THE TIDES
AT THE OCEAN BEACH
Low Tide Today 2:52
Low Tide Tomorrow 3:30
[illegible]

THE DAYTONA DAILY NEWS

Published Every Evening Except Sunday During December, January, February and March, at the Prettiest Winter Resort in Florida.
Entered as second-class matter December 1, 1905, at the postoffice at Daytona, Fla., under the Act of March 3, 1879.

Fourth Season—No. 33

DAYTONA, FLORIDA, FRIDAY, JANUARY 8, 1909

15 Cents per Week

THE WEATHER:
For East Florida: Generally fair tonight and Saturday. Colder tonight with probably frost in north portions.

FISHING TACKLE and Other SPORTING GOODS....
We have anticipated your wants—you will find our line complete.
GRUBER-MORRIS HDW. CO.

Daytona Private Hospital and Sanitarium.
DR. G. A. KLOCK, M. D.
Every facility for care of Medical and Surgical cases. Microscopical, Chemical and Bacteriological Examinations made. X-Ray work given special attention. K. M. Francisco, M. D., Resident Physician.

S. H. GOVE
ARCHITECT, BUILDER and CONTRACTOR.
Residence and Office: Northeast Corner Ridgewood and Volusia.
Telephone 40

W. H. WRIGHT & SON.........
Painting
Paper Hanging
Decorating
221 MAGNOLIA AVENUE

NEVILLE H. CLARK
OPTOMETRIST
Eyes Tested—Frames Fitted

Right Goods at
Right Prices,
Disposition to Treat You Right.
Let Us Be Your Jewelers.
L. H. ROWE & CO.

WETTER SUPERB STOVES.
Call and see them and be convinced they are the best.
GRUBER-MORRIS HDW. CO.

PALMETTO CLUB BANQUET

At The Prince George—A Notable Occasion—Fine Program And Good Cheer.

WIT, TOASTS, CHEW, SMILE.

* * *

The annual banquet of the Palmetto Club has come and gone. It was a delightful occasion; a pronounced success viewed from every standpoint, and those responsible for its success should feel immensely gratified that the event should have passed in the blaze of glory which characterized the event in every detail.

The club women were exquisitely gowned, and were in their finest fettle; the gentlemen guests bore themselves bravely, smiled blandly, and vied with one another in chivalry of deportment and exemplary speech.

The sweet strains of music which were wafted out over the assembly were both soulful and inspiring; the decorations were most tasteful, artistic and elicited exclamations of pleasure from all; the festal board was all that the most exacting could ask.

To say that The Prince George was fully equal to the demands of the occasion would be faint praise for the Messrs. and Mesdames Hilyard and Holroyd, the decorations, the menu, the service, the setting—every essential, every little detail was looked after and all went merry as a marriage bell.

As a sort of resume: the evening was ideal, a full moon, a bracing atmosphere; ladies out in force; a generous sprinkling of men in evening garb; the club colors, green and yellow predominated, "Palmetto Club" artistically lettered overlooking banquet hall; music by the Prince George Orchestra; toasts numerous and witty, the toastmistress alert, gracious and in happy command—everybody happy.

MENU:

(The literary quotations, intended as intellectual pabulum are omitted.)

Grape-fruit
Chicken Soup a la Prince George
Olives Celery
Broiled Spanish Mackerel, Tartar Sauce
[illegible] Potatoes
Roast Turkey, Cranberry Sauce
Queen Fritters
Mashed Potatoes, Green Peas, Asparagus
Punch a la Royale
Waldorf Salad
Trifle a la Palmetto Club
Ice Cream
Macaroons Lady Fingers
Candies Salted Nuts
Cafe Noir

TOASTS

Toastmistress,
Mrs. M. De Castillon Stillman
Club Women, Mrs. Ida L. Niver
Club Husbands, Dr. Joseph F. [illegible]
Club Daughters, Miss [illegible]
Absent Members,
Mrs. Eleanor E. T. Weaver
Laughter: Let us Laugh,
Mr. Galen B. Seaman
The Gentlemen, Our Guests,
Mrs. C. H. Bryant
Response, Asa Payne
Our Tourists, Mrs. May Stewart
To Silence, Mrs. Thomas White

(Continued on Fourth Page.)

C. G. WIGGINS BREAKS HIS LEG.

While Pulling Vines From Tree He Falls and Receives Serious Injuries.

ALSO SPRAINS HIS ANKLE.

* * *

C. G. Wiggins, of Second avenue, was so unfortunate as to break his right leg and also suffer a bad sprain of the ankle of the same leg while engaged in clearing away some dead vines from a tree in the rear of his residence, Wednesday morning.

It seems that Mr. Wiggins was endeavoring to remove an unsightly dead vine which was clinging to the top of a palmetto tree. He had taken hold of a loose end near the ground and finding the vine still strongly attached to the tree he ground his right foot deeply into the soil, in order to make a strong pull, when suddenly the vine gave way and caused him to fall in an awkward position on his right leg, wrenching the ankle joint and breaking the small bone above.

Mr. Wiggins called for help and a neighbor, and a colored man who was working in the vicinity, went to his assistance and carried him into the house.

Fortunately surgical aid was close at hand, as Dr. J. D. West and wife, of Hopedale, Ohio, are rooming in the house with Mr. and Mrs. Wiggins. Dr. West at once set the broken bone and made Mr. Wiggins as comfortable as possible and he is getting along very nicely. Dr. West says the broken bone will probably give Mr. Wiggins but little trouble; the sprained ankle, however, is a more serious matter and it may be some time before he has complete use of the injured member.

Mr. Wiggins has been a hotel man and two years ago bought the property on Second avenue which he now occupies. Mr. and Mrs. Wiggins are from Chicago and are here for rest and recreation during the winter months.

BOTH LEADERS LENGTHEN LEAD OVER SECOND-PLACERS.

* * *

Miss Maggie Morgan Again in Fourth Place—Balance of Vote Was Small.

The last vote in the Bush & Safford piano contest discloses no startling facts, except that the Daytona High School is further ahead of the Halifax Rifles than ever. The only change in standing in the contest is in Daytona where Miss Maggie Morgan passes Miss Jean Frances Conrad and goes into fourth place. By the way some of these individuals are gaining on the three leading organizations it looks like there might be something doing before the contest ends in March.

Outside of Daytona, Wilmans Opera House passes the hundred thousand mark and now has nearly twice the vote of its nearest competitor.

All other candidates seem to have taken a rest, the vote being lighter than usual.

Indications in Daytona are for a tightening up of the leaders in a few more counts, and as soon as that happens there will be some lively doings.

The Vote As It Stood Thursday Evening.

DAYTONA	
Daytona High School	822,300
Halifax Rifles	550,305
Order Eastern Star	397,005
Miss Maggie Morgan	78,560
Miss Jean Frances Conrad	72,370
Baptist Parsonage	40,165
Colored Industrial School	22,315
Miss Mary Gille	12,600
Miss McCann	700
OUTSIDE OF DAYTONA	
Wilman's Opera House	100,138
Seabreeze High School	52,795
M. E. Parsonage, Daytona Beach	45,000
Kingston School	35,180
Seabreeze Congregational Church	33,920
Miss Elsie Coates, Daytona Beach	18,770
Miss Alice Daugherty, Daytona Beach	14,820
Miss Lillian F. Stewart, Daytona Beach	8,000
Miss Margaret Freeman, Daytona Beach	5,035
Miss Jennie Murray, New Smyrna	4,040
Miss Ruby Spaulding, Daytona Beach	2,525
Miss Sallie Holland, Daytona Beach	2,520
Ormond School	235

LET THE EAGLE SCREAM! SHE HATCHED 'EM!

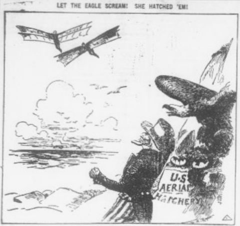

—Rogers in New York Herald.

NORTH POLE MOVING TOWARD CALIFORNIA.

* * *

Jack Frost Lays His Icy Fingers On Florida's Would-Be Rival.

To read the California papers one would think the millennium is in full swing, that sunshine is perpetual, flowers and fruits the most fragrant and the sweetest in every man's yard and doorway, Jack Frost a myth and rain only upon order of the weather department, this department having entire supervision, Jupiter Pluvius having jurisdiction only in Florida.

Reading a California paper to get a line on her climate, temperature, humidity, rainfall, barometric readings, etc., would be like trying to gain a knowledge of marine life by observing the movements of a minnow swimming in a rain barrel.

Geo. N. Chamberlin has a letter from a prominent citizen of Ohio who has a beautiful Ridgewood home and who is spending the winter in California. This gentleman writes that they had had severe frosts for three successive nights as far south as Los Angeles. To another Daytonian he recently wrote that he and his family were longing for the balmy breezes and the genial Florida sunshine. It is a safe bet that there is one Buckeye who will be found in Daytona hereafter.

In some respects California is all right but she makes a great mistake to claim a monopoly of certain things that it is Florida's prerogative to exploit as typically Floridian.

THE MESSINA SITUATIONS REPORTED LESS SERIOUS.

* * *

Supply Ships Will Touch There And Distribute Food and Other Necessities.

(By United Press.)

ROME, Jan. 8.—The situation in the earthquake zone is such today that it is thought unnecessary to have American battleships stop at Messina and land sailors. The supply ships Culgoa and Celtic, however, will land and distribute supplies.

Christ Life Movement Extending.

CLEVELAND, Jan. 8.—Leaders of the Christ life movement are finding themselves flooded with inquiries from church workers in other places. The movement is extending, being readily taken up in other cities as a practical Christian movement.

Frank J. Brown of Kalamazoo, Mich., who came down here to winter, renting apartments in the cottage at the corner of Palmetto street and Cottage avenue, was taken to the Daytona private hospital on South Beach street Thursday, being in a serious condition. He is thought to have cancer.

FOR TRIFLING WITH AFFECTIONS.

High Flyer Wright Is Named As Co-Respondent In a Suit Brought Abroad.

MAY CLIP WRIGHT'S WINGS.

* * *

(By United Press.)

PARIS, Jan. 8.—Wilbur Wright, the aeroplanist, was today named as co-respondent in a divorce suit brought by Lieutenant [illegible] of Cuirassiers, stationed at Champagne, a military camp near Avours. The trial has been set for February.

Installed Officers.

Oneida Tribe No. 21 Improved Order of Red Men, held their installation Sixth Sun, Cold Moon, January 8th, '09, at their wigwam, on Orange avenue, the following officers being duly installed:

Wm. [illegible], Sachem
W. E. [illegible], Sr. Sagamore
Geo. Hall, Jr. Sagamore
W. D. [illegible], Prophet
W. S. Edwards, C. of R.
John [illegible], C. of W. and K. of W.

W. S. Edwards, Representative to Great Council to be held at Miami in March.

Soldiers Sent to Suppress Riot.

(By United Press.)

CONSTANTINOPLE, Jan. 8.—Two battalions of troops are leaving [illegible] today to suppress a riot which began there Sunday over the arrest of [illegible] soldiers for insulting women.

A Good Chance.

The houseboat "Dakota," now [illegible], is for sale. The owner is [illegible] as Senator in North Dakota, [illegible] has been chosen. L. K. BANKS,
Daytona Beach, Fla.

All copy for change of advertisements in the Daily News must be sent in not later than 3:30 o'clock the day preceding which the ad. is to appear.

Hankins says:

Ill fitting shoes, particularly [illegible], bring corns by throwing the weight in the wrong place and causing friction.

Nyal's Corn Remover will remove corns but it will not remove the cause of the corns.

That's for you to decide and to move for yourself.

HANKINS, The Druggist,
AT THE PLACE
Where Volusia Meets Beach.

HERR AND FRAU SCHMIDT GIVE FRIENDS GOOD CHEER.

* * *

A Beautiful Little Informal Reception, Where Speeches, Music and Good Things Go.

The forty or more guests and [illegible] friends whose good fortune it was to be at the Schmidt Hotel last evening had a thoroughly enjoyable evening, and one not soon to be forgotten.

The Schmidt Hotel has a goodly number of guests for so early in the season, and with two such fun-makers at the head as the genial senior landlord and Conrad [illegible] it is obvious that something was doing when they got started.

It was a deferred New Year's party, and partook of all the good cheer characteristic of the Fatherland New Year. There were quite a number of speeches, all appropriate and all flavored with humor, and especially were Schmidt and [illegible] humorous and apt in the appreciation of their jokes.

A very toothsome lunch was spread during the evening, and good cheer flowed in plenty.

Mrs. A. H. Schmidt enlivened the occasion with a number of popular selections on the piano, which were much enjoyed.

Everybody pronounced the occasion one of decided pleasure, and expressed a hope that they may happen around in time for the next one.

SEARCHERS RECOVER BODY OF LIEUTENANT FORSYTHE.

* * *

Recovered From The North Sea Where It Has Lain Since October.

(By United Press.)

BERLIN, Jan. 8.—The body of Lieutenant Forsythe, the pilot of the German balloon [illegible], who was lost last October, was taken from the North Sea this morning by crew sent out from Hamburg.

Lecture at M. E. Church.

Judge E. F. Beach will deliver a lecture, free of charge, at the First M. E. church, Sunday evening at 7 o'clock, taking for his subject, "A Study of the Federal Constitution."

Judge Beach has had large experience in the federal [illegible] and those attending will be treated to an interesting and instructive discourse. He will speak of the origin of the Constitution, what it was derived from, etc., and, in fact, cover thoroughly the subject, which [illegible] of interest to all patriotic Americans.

Meeting Urgent Quake Needs.

(By United Press.)

ROME, Jan. 8.—The Italian Chamber of Deputies met this morning in extraordinary session in order to enact legislation for the relief of the earthquake sufferers.

CLOSE CALL FOR LIFE AT INLET.

Harry Arnold Is Caught In An Accident In Which He Escapes Narrowly.

RESCUE RELUCTANTLY RENDERED.

* * *

Harry Arnold, who lives near the Inlet, was the victim Tuesday of a rather peculiar accident coupled with an exhibition of heartlessness that is seldom seen and hard to believe.

Mr. Arnold, together with his wife, were out in his boat, a fifty foot launch, when a large ocean going barge came along. The sea being rather high the barge offered him a tow, which he accepted. Mrs. Arnold went on board the barge and Mr. Arnold remained on the launch.

All went well until the hawser broke without warning causing the launch to make several complete revolutions, finally sinking in about forty feet of water.

Mr. Arnold was in the cabin when the trouble occurred and it was only by the merest chance that he was able to break through a cabin window and get out before the boat went down for good. When he came to the surface the barge was far away, paying no heed to him whatever. He was fortunate enough to grab a life preserver that was floating near him and this was all that saved his life.

In the meantime the barge had gone on its way, the captain refusing to go back to look for the lost man, saying "He's drowned by this time any way and it is no use." He only turned back after Mrs. Arnold had nearly gone wild and was about to throw herself overboard. When they returned the captain and Mrs. Arnold got out in a row boat and rescued Mr. Arnold in the nick of time, he being about exhausted.

Mr. Arnold is recovering and hopes to be able to float his boat, which was new and recently built at a cost of [illegible].

A STRONG GUARD IS SURROUNDING NIGHT-RIDERS.

* * *

Sentences of Death And Long Prison Terms Are Being Handed Out.

(By United Press.)

UNION CITY, Tenn., Jan. 8.—A strong military guard is surrounding the jail in anticipation of possible attempts to rescue eight night riders sentenced yesterday.

The trial Judge, after the [illegible] of the law, [illegible] men who are found guilty of murder in the first degree be sentenced to the punishment of hanging, [illegible] murder, twenty years in the penitentiary.

Free stereopticon lecture at Civic Improvement, Jan. 11th, at the [illegible].

For Sale—28 foot power launch boat. H. B. Day, New Smyrna, Fla.

SEANCES ARE HELD BY SPIRITUALISTS.

Much Local Interest Aroused Over Spirit Communications With Departed.

DAYTONIANS ALL WORKED - UP.

* * *

A wave of spiritualistic interest is sweeping Daytona. Several seances have been held up Beach street, and some quite remarkable revelations and communication with departed spirits are reported.

A few days ago a well known "medium," a medium of more than State-wide reputation from the Lake Helen Spiritualists' camp, came to Daytona, and as is customary when this well-known medium arrived, spiritualism took on renewed interest.

When the word was passed around that a seance would be held at a specified place at a certain hour, and the visiting medium would establish spiritualistic communications with the spirit world all the available room was soon occupied, and many sought admittance who could not squeeze in.

The meeting created great interest, and those of the spiritualistic faith have no doubt in the world but that communication was established with many Daytonians, some of whom long since quit this earthly tabernacle of clay.

First one then another was permitted, through the interposition of the celebrated medium, to hold communication with departed friends and loved ones, and in some instances the communication is reported to have been most satisfactory and wonderful.

But this is a subject and a theme taxing the strongest brain, the nicety of discriminating judgment and the most tactful pen-touches of a master artist, and when a plain, blunt, matter-of-fact, every-day reporter of hum-drum, prosaic happenings departs from his legitimate province and steps over into the realms of the spiritual, the psychological, the metaphysical, the occult, or [illegible] of things necrological, he is transcending his legitimate sphere of usefulness, and is pretty apt to swamp in the unfathomable. To the layman, to the average citizen with a conservative make up the Beach street seance is bewildering, it is obfuscating. Unless you are mighty sure of your footing, unless you have yourself well in hand you'd better look out, or you may fetch up at the "Bug House."

Perhaps the reporter would better "cut it out" here—Eddie Fitzgerald is also [illegible] at Tallahassee; if he were here he would likely cut the article [illegible].

Dr. Beekman Ill.

The friends of Dr. H. D. Beekman will be sorry to learn that he is ill. He was [illegible] very suddenly Wednesday evening [illegible] while at a gathering and reports of his condition since are not encouraging. He was taken to his home, on the peninsula and is receiving careful attention from his physicians and from the brethren of the lodges of which he is a member.

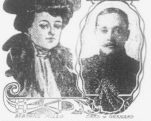

BEATRICE MILLS AND EARL OF GRANARD, WHOM SHE IS TO WED.

The most [illegible] is the Earl of Granard, whose engagement to Miss Beatrice Mills of New York was announced recently. The earl, who is [illegible], accompanied Miss Mills and her mother to America when they returned last summer and spent several weeks at Newport.

THE TIDES
ON THE OCEAN BEACH
Low Tide Today . . 2:53
Low Tide Tomorrow 3:30
Forenoon and afternoon tides occur at approximately the same hour, so the figures given apply both forenoon and afternoon.

THE DAYTONA DAILY NEWS

Published Every Evening Except Sunday During December, January, February and March, at the Prettiest Winter Resort in Florida.
Entered as second-class matter December 1, 1908, at the postoffice at Daytona, Fla., under the Act of March 3, 1879.

THE WEATHER:
For East Florida: Generally fair tonight and Saturday. Colder tonight with probably frost in north portions.

Fourth Season—No. 33

DAYTONA, FLORIDA, FRIDAY, JANUARY 8, 1909

15 Cents per Week

FISHING TACKLE and Other SPORTING GOODS....
We have anticipated your wants—you will find our line complete.
GRUBER-MORRIS HDW. CO.

Daytona Private Hospital and Sanitarium.
DR. G. A. KLOCK, M. D.
Every facility for care of Medical and Surgical cases. Microscopical, Chemical and Bacteriological Examinations made. X-Ray work given special attention. K. M. FERGUSON, M.D., Resident Physician.

S. H. GOVE
ARCHITECT, BUILDER and CONTRACTOR.
Residence and Office: Northeast Corner Ridgewood and Volusia.
Telephone 89

W. H. WRIGHT & SON..........
Painting
Paper Hanging
Decorating
221 MAGNOLIA AVENUE

NEVILLE H. CLARK
OPTOMETRIST
Eyes Tested—Frames Fitted

Right Goods at
Right Prices,
Disposition to Treat You Right.
Let Us Be Your Jewelers.
L. H. ROWE & CO.

WETTER SUPERB STOVES.
Call and see them and be convinced they are the best.
GRUBER-MORRIS HDW. CO.

PALMETTO CLUB BANQUET

At The Prince George—A Notable Occasion—Fine Program And Good Cheer.

WIT, TOASTS, CHEW, SMILE.

❦ ❦ ❦

The annual banquet of the Palmetto Club has come and gone. It was a delightful occasion; a pronounced success viewed from every standpoint, and those responsible for its success should feel immensely gratified that the event should have passed in the blaze of glory, which characterized the event in every detail.

The club women were exquisitely gowned, and were in their finest fettle the gentlemen guests bore themselves lordly, smiled blandly, and vied with one another in chivalry of deportment and exemplary speech.

The sweet strains of music which were wafted out over the assembly were both soulful and inspiring; the decorations were most tasteful, artistic and elicited exclamations of pleasure from all; the festal board was all that the most exacting could ask.

To say that The Prince George was fully equal to the demands of the occasion would be faint praise for the Messrs. and Mesdames Hilyard and Holroyd, the decorations, the menu, the service, the setting—every essential, every little detail was looked after and all went merry as a marriage bell.

As a sort of resume: the evening was ideal, a full moon, a bracing atmosphere; ladies out in force; a generous sprinkling of men in evening garb; the club colors, green and yellow predominated, "Palmetto Club" artistically lettered overlooking banquet hall; music by the Prince George Orchestra; toasts numerous and witty, the toastmistress alert, gracious and in happy command—everybody happy.

MENU:

(The literary quotations, intended as intellectual pabulum are omitted.)

Grapefruit
Chicken Soup a la Prince George
Olives Celery
Broiled Spanish Mackerel, Tarton Sauce
Filigree Potatoes
Roast Turkey, Cranberry Sauce
Queen Fritters
Mashed Potatoes, Green Peas, Asparagus
Punch a la Royale
Waldorf Salad
Trifle a la Palmetto Club
Ice Creem
Maccaroons Lady Fingers
Candies Salted Nuts
Cafe Noir.

TOASTS:

Toastmistress, Mrs. M. De Cantillon Stillman
Club Women, Mrs. Ida L. Niver
Club Husbands, Dr. Joseph P. Esch
Club Daughters, Miss Ruger
Absent Members, Mrs. Eleanor E. T. Weaver
Laughter: Let us Laugh, Mr. Galen B. Seaman
The Gentlemen, Our Guests, Mrs. C. H. Raynor
Response, Asa Payne
Our Tourists, Mrs. May Stewart
To Silence, Mrs Thomas White

(Continued on Fourth Page.)

C. G. WIGGINS BREAKS HIS LEG.

While Pulling Vines From Tree He Falls and Receives Serious Injuries.

ALSO SPRAINS HIS ANKLE.

❦ ❦ ❦

C. G. Wiggins, of Second avenue, was so unfortunate as to break his right leg and also suffer a bad sprain of the ankle of the same leg while engaged in clearing away some dead vines from a tree in the rear of his residence, Wednesday morning.

It seems that Mr. Wiggins was endeavoring to remove an unsightly dead vine which was clinging to the top of a palmetto tree. He had taken hold of a loose end near the ground and finding the vine still strongly attached to the tree he ground his right foot deeply into the soil, in order to make a strong pull, when suddenly the vine gave way and caused him to fall in an awkward position on his right leg, wrenching the ankle joint and breaking the small bone above.

Mr. Wiggins called for help and a neighbor, and a colored man who was working in the vicinity, went to his assistance and carried him into the house.

Fortunately surgical aid was close at hand, as Dr. J. D. West and wife, of Hopedale, Ohio, are rooming in the house with Mr. and Mrs. Wiggins. Dr. West at once set the broken bone and made Mr. Wiggins as comfortable as possible and he is getting along very nicely. Dr. West says the broken bone will probably give Mr. Wiggins but little trouble; the sprained ankle, however, is a more serious matter and it may be some time before he has complete use of the injured member.

Mr. Wiggins has been a hotel man and two years ago bought the property on Second avenue which he now occupies. Mr. and Mrs. Wiggins are from Chicago and are here fer rest and recreation during the winter months.

BOTH LEADERS LENGTHEN LEAD OVER SECOND-PLACERS.

❦ ❦ ❦

Miss Maggie Morgan Again In Fourth Place—Balance of Vote Was Small.

The last vote in the Bush & Safford piano contest discloses no startling facts, except that the Daytona High School is farther ahead of the Halifax Rifles than ever The only change in standing in the contest is in Daytona where Miss Maggie Morgan passes Miss Jean Frances Conrad and goes into fourth place. By the way some of these individuals are gaining on the three leading organizations it looks like there might be something doing before the contest ends in March.

Outside of Daytona, Wilmans Opera House passes the hundred thousand mark and now has nearly twice the vote of its nearest competitor.

All other candidates over there seemed to have taken a rest, the vote being lighter than usual.

Indications in Daytona are for a lightening up of the leaders in a few more counts, and as soon as that happens there will be some lively doings.

The Vote As It Stood Thursday Evening.

DAYTONA	
Daytona High School	822,360
Halifax Rifles	550,305
Order Eastern Star	397,005
Miss Maggie Morgan	78,560
Miss Jean Frances Conrad	72,370
Baptist Parsonage	40,165
Colored Industrial School	22,315
Miss Mary Gille	12,600
Miss McCann	700
OUTSIDE OF DAYTONA	
Wilman's Opera House	100,635
Seabreeze High School	52,795
M. E. Parsonage, Daytona Beach	45,000
Kingston School	35,180
Seabreeze Congregational Church	33,920
Miss Elsie Coates, Daytona Beach	18,770
Miss Alice Daugherty, Daytona Beach	14,820
Miss Lillian F. Stewart, Daytona Beach	8,000
Miss Margaret Freeman, Daytona Beach	5,035
Miss Jennie Murray, New Smyrna	4,040
Miss Ruby Spaulding, Daytona Beach	2,525
Miss Sallie Holland, Daytona Beach	2,520
Ormond School	235

LET THE EAGLE SCREAM! SHE HATCHED 'EM!

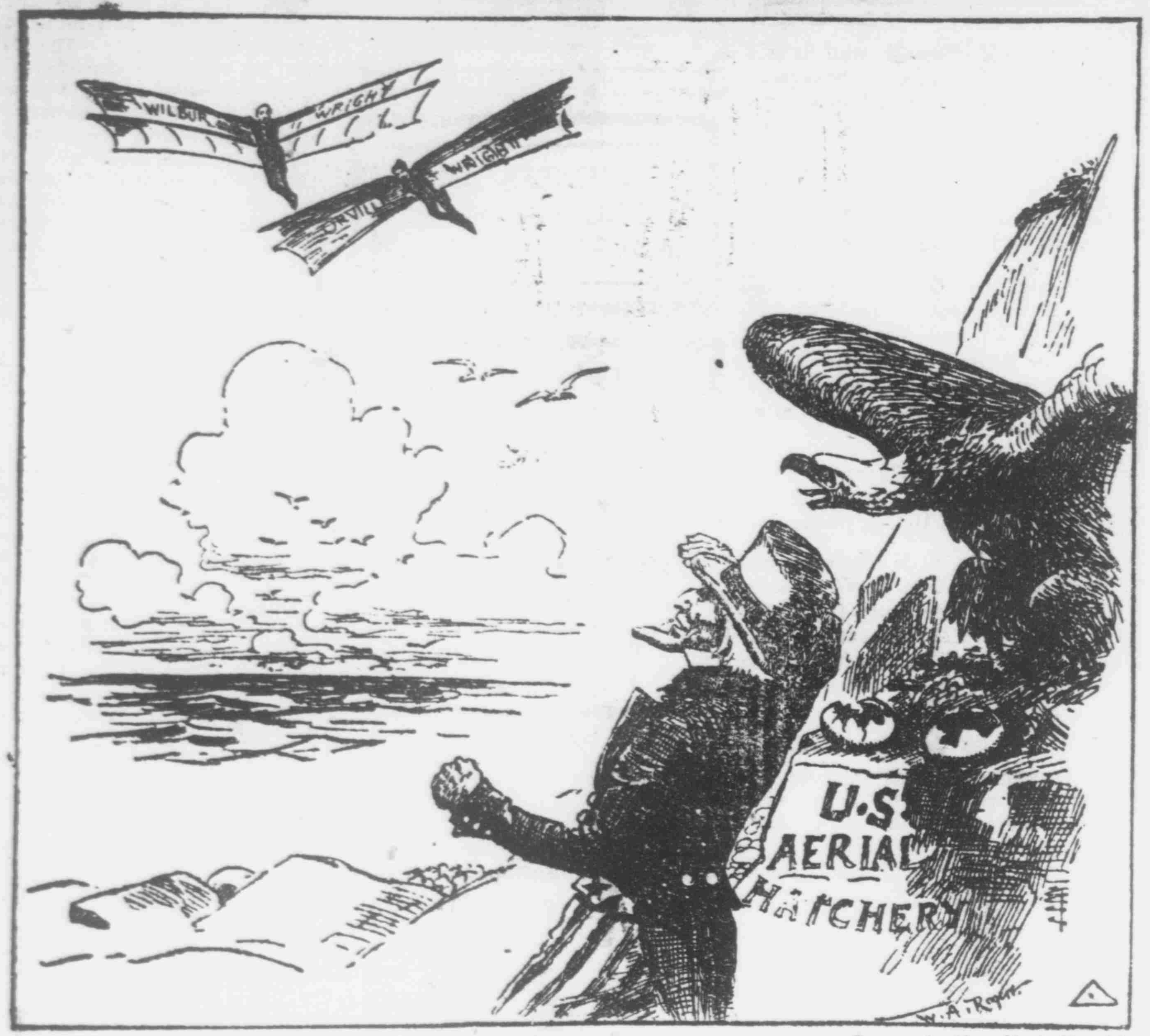

—Rogers in New York Herald.

NORTH POLE MOVING TOWARD CALIFORNIA.

❦ ❦ ❦

Jack Frost Lays His Icy Fingers On Florida's Would-Be Rival.

To read the California papers one would think the millennium is in full swing, that sunshine is perpetual, flowers and fruits the most fragrant and the sweetest in every man's yard and doorway, Jack Frost a myth and rain only upon order of the weather department, this department having entire super vision, Jupiter Pluvius having jurisdiction only in Florida.

Reading a California paper to get a line on her climate, temperature, humidity, rainfall, barometric readings, etc., would be like trying to gain a knowledge of marine life by observing the movements of a minnow swimming in a rain barrel.

Geo. N. Chamberlin has a letter from a prominent citizen of Ohio who has a beautiful Ridgewood home and who is spending the winter in California. This gentleman writes that they had had severe frosts for three successive nights as far south as Los Angeles To another Daytonian he recently wrote that he and his family were longing for the balmy breezes and the genial Florida sunshine. It is a safe bet that there is one Buckeye who will be found in Daytona hereafter.

In some respects California is all right but she makes a great mistake to claim a monopoly of certain things that it is Florida's prerogative to exploit as typically Floridian.

THE MESSINA SITUATIONS REPORTED LESS SERIOUS.

❦ ❦ ❦

Supply Ships Will Touch There And Distribute Food and Other Necessities.

[By United Press.]

ROME Jan. 8.—The situation in the earthquake zone is such today that it is thought unnecessary to have American battleships stop at Messina and land soldiers. The supply ships Culjoa and Celtic, however, will land and distribute supplies.

Christ Life Movement Extending.

CLEVELAND, Jan. 8—Leaders of the Christ life movement are finding themselves flooded with inquiries from church workers in other places. The movement is extending, being readily taken up in other cities as a practical Christian movement.

Frank J Brown of Kalamazoo, Mich., who came down here to winter, renting apartments in the cottage at the corner of Palmetto street and Cottage avenue, was taken to the Daytona private hospital on South Beach street Thursday, being in a serious condition He is thought to have cancer.

FOR TRIFLING WITH AFFECTIONS.

High Flyer Wright Is Named As Co-Respondent In a Suit Brought Abroad.

MAY CLIP WRIGHT'S WINGS.

❦ ❦ ❦

[By United Press.]

PARIS, Jan. 8.—Wilber Wright, the aeroplaneist, was today named as co-respondent in a divorce suit brought by Lieutenant Conjords of Cuirassiers, stationed at Champagnia, a military camp near Anvours. The trial has been set for February.

Installed Officers.

Osceola Tribe No. 21, Improved Order of Red Men, held their installation, Sixth Sun, Cold Moon, January 6th, '09, at their wigwam, on Orange avenue the following officers being duly installed:

Wm. Eich, Sachem.
W. E. Ballough, Sr. Sagamore.
Geo. Hull, Jr. Sagamore.
W. D. Bradshaw, Prophet.
W. S. Edwards, C. of R.
John Pollitz, C of W. and K. of W.
W. S. Edwards, Representative to Great Council to be held at Miami in March.

Soldiers Sent to Suppress Riot.

[By United Press.]

CONSTANTINOPLE, Jan. 8—Five battalions of troops are nearing Mosul today to suppress a riot which began there Sunday over the arrest of Turkish soldiers for insulting women.

A Good Chance.

The housebort "Dakota," and 10-h-p launch is for sale. The owner is tied up as Senator in North Dakota. Can be had very cheap. L. K. BANKS,
Daytona Beach, Fla.

All copy for change of advertisements in the Daily News must be sent in not later than 3:00 o'clock the day preceeding which the ad. is to appear.

Hankins says:

Ill-fitting shoes, particularly run over heels, bring corns by throwing the weight in the wrong place and causing friction

Nyal's Corn Remover will remove corns but it will not remove the cause of the corns.

That's for you to decide and remove for yourself.

HANKINS, The Druggist,
AT THE PLACE
Where Volusia Meets Beach.

HERR AND FRAU SCHMIDT GIVE FRIENDS GOOD CHEER.

❦ ❦ ❦

A Beautiful Little Informal Reception, Where Speeches, Music and Good Things Go.

The forty or more guests and drop-in friends whose good fortune it was to be at the Schmidt Hotel last evening had a thoroughly enjoyable evening, and one not soon to be forgotten.

The Schmidt Hotel has a goodly number of guests for so early in the season, and with two such fun-makers at the head as the genial senior landlord and Conrad Stubenbord it is obvious that something was doing when they got started.

It was a deferred New Year's party, and partook of all the good cheer characteristic of the Faderland New Year. There were quite a number of speeches, all appropriate and all flavored with humor, and especially were Schmidt and Stubenbord felicitous and apt in the application of their jokes.

A very toothsome lunch was spread during the evening, and good cheer flowed in plenty.

Mrs. A. H. Schmidt enlivened the occasion with a number of popular selections on the piano, which were very much enjoyed.

Everybody pronounced the occasion one of decided pleasure, and expressed a hope that they may happen around in time for the next one.

SEARCHERS RECOVER BODY OF LIEUTENANT FORSYTHE.

❦ ❦ ❦

Recovered From The North Sea, Where It Has Lain Since October.

[By United Press.]

BERLIN, Jan. 8—The body of Lieutenant Forsythe, the pilot of the German balloon Morgesell, who was lost last October, was taken from the North Sea this morning by crew sent out from Hamburg.

Lecture at M. E. Church.

Judge B. F. Ibach will deliver a lecture, free of charge, at the First M. E. church, Sunday evening at 7 o'clock, taking for his subject, "A Study of the Federal Constitution."

Judge Ibach has had large experience in the lecture field and those attending will be treated to an interesting and instructive discourse. He will speak of the origin of the Constitution, what it was derived from, etc., and, in fact, cover thoroughly this subject, which is one of interest to all patriotic Americans.

Meeting Urgent Quake Needs.

[By United Press.]

ROME, Jan. 8—The Italian Chamber of Deputies met this morning in extraordinary session in order to enact legislation for the relief of the earthquake sufferers.

CLOSE CALL FOR LIFE AT INLET.

Harry Arnold Is Caught In An Accident In Which He Escapes Narrowly.

RESCUE RELUCTANTLY RENDERED.

❦ ❦ ❦

Harry Arnold, who lives near the Inlet, was the victim Tuesday of a rather peculiar accident coupled with an exhibition of heartlessness that is seldom seen and hard to believe.

Mr. Arnold, together with his wife, were out in his boat a fifty foot launch, when a large orange barge came along. The sea being rather high the barge offered him a tow, which he accepted Mrs. Arnold went on board the barge and Mr. Arnold remained on the launch.

All went well until the hawser broke without warning causing the launch to make several complete revolutions, finally sinking in about forty feet of water.

Mr. Arnold was in the cabin when the trouble occurred and it was only by the merest chance that he was able to break through a cabin window and get out before the boat went down for good. When he came to the surface the barge was far away, paying no heed to him whatever He was fortunate enough to grab a life preserver that was floating near him and this was all that saved his life.

In the meantime the barge had gone on its way, the captain refusing to go back to look for the lost man, saying "He's drowned by this time any way and it is no use." He only turned back after Mrs. Arnold had nearly gone wild and was about to throw herself overboard. When they returned the captain and Mrs. Arnold put out in a row boat and rescued Mr. Arnold in the nick of time, he being about exhausted.

Mr. Arnold is recovering and hopes to be able to float his boat, which was new and recently built at a cost of $800.

A STRONG GUARD IS SURROUNDING NIGHT-RIDERS.

❦ ❦ ❦

Sentences of Death And Long Prison Terms Are Being Handed Out.

[By United Press.]

UNION CITY, Tenn., Jan. 8.—A strong military guard is surrounding the jail in anticipation of possible attempt to rescue eight night riders convicted yesterday.

The trial Judge, after due consideration of the law, ruled this morning that men who are found guilty of murder in the first degree be sentenced to life imprisonment or hanged; for second degree murder, twenty years in the penitentiary

Free stereopticon lecture on Civic Improvement, Jan. 11th, at the Armory. 33-2t

FOR SALE—28 foot power house-boat. H. B. Day, New Smyrna, Fla.

SEANCES ARE HELD BY SPIRITUALISTS.

Much Local Interest Aroused Over Spirit Communications With Departed.

DAYTONIANS ALL WORKED UP.

❦ ❦ ❦

A wave of spiritualistic interest is sweeping Daytona. Several seances have been held up Beach street, and some quite remarkable revelations and communication with departed spirits are reported.

A few days ago a well-known "medium," a medium of more than State-wide reputation from the Lake Helen Spiritualists' camp, came to Daytona, and as is customary when this well-known medium arrived, spiritualism took on renewed interest.

When the word was passed around that a seance would be held at a specified place at a certain hour, and the visiting medium would establish spiritualistic communications with the spirit world all the available room was soon occupied, and many sought admittance who could not squeeze in.

The meeting created great interest, and those of the spiritualistic faith have no doubt in the world but that communication was established with many Daytonians, some of whom long since quit this earthly tabernacle of clay.

First one then another was permitted, through the interposition of the celebrated medium, to hold communication with departed friends and loved ones, and in some instances the communication is reported to have been most satisfactory and wonderful.

But this is a subject and a theme worthy the strongest brain, the nicely discriminating judgment and the most tactful pen-touches of a master artist, and when a plain, blunt, matter-of-fact, every day reporter of hum-drum, prosaic happenings departs from his legitimate province and steps over into the realms of the spiritual, the psychological, the metaphysical, the occult, or talks of things necrological, he is transcending his legitimate sphere of usefulness, and is pretty apt to swamp in the unfathomable. To the layman, to the average citizen with a conservative make up the Beach street sceance is befuddling, it is obfuscating. Unless you are mighty sure of your footing, unless you have yourself well in hand you'd better look out or you may fetch up at the "bug house."

Perhaps the reporter would better "cut it out" here—Editor Fitzgerald is absent on business at Tallahassee; if he were here he would likely cut the article out entire.

Dr. Beekman Ill.

The friends of Dr. D. D. Beekman will be sorry to learn that he is ill. He was taken ill very suddenly Wednesday evening on this side while at a gathering and reports of his condition since are not encouraging. He was taken to his home, on the peninsula and is receiving careful attention from his physicians and from the brethren of the lodges of which he is a member.

BEATRICE MILLS
EARL of GRANARD

BEATRICE MILLS AND EARL OF GRANARD, WHOM SHE IS TO WED.

The most notable international courtship in recent months is that Earl of Granard, whose engagement to Miss Beatrice Mills of New announced recently. The earl, who is a favorite with King Ed panied Miss Mills and her mother to America when they returr last summer and spent several weeks at Newport.

DRY GOODS. DRY GOODS. DRY GOODS.

THE CHARLES E. GARDINER CO.

Dry Goods, Ladies' Furnishings.

SPECIALTIES IN

LACES, EMBROIDERIES, RIBBONS, NOTIONS, ETC.

McCall's Patterns.

ANTHONY BLOCK. Telephone 102.

BARNES
THE NOVELTY MAN

Sells Stationery and School Supplies, Phonographs, Sewing Machines, Typewriters, Crockery, Glassware, Cutlery, Fishing Tackle, Toys and Notions.

BARNES

Will also frame your Pictures, fix your Locks and Umbrellas, sharpen your Saws and other Tools and repair almost anything that is out of whack. In fact, for any want call on

BARNES
THE NOVELTY MAN

47 South Beach Street, Daytona, Fla.

Big China Sale
NOW ON.
50 per cent.

DISCOUNT ON ALL OUR CHINA.
That means just ONE-HALF THE PRICE. We hold nothing back.
Come in and take choice at 50 cents on the dollar.

CLARK'S STATIONERY STORE.

WALLACE'S
Stock of Toys

IS GOING FAST, ALSO THE LARGE LINE OF

Alligator Goods.

WE ARE THE

ONLY

Licensed dealer in the city in this line.

AMERICAN LADY CORSETS

Have just been received and will thereafter be found at our store, having taken the agency for this city. We now consider our Corset Department complete and recommend any of their makes we carry—Royal Worcester, American Lady and Warner's Rust Proof—to our patrons as the best on the market. Orders taken for special sizes and styles without extra charge.

THE PECK-HENDRICKS COMPANY.

FANCY VESTS.

A new line just in of Fancy Vests for men. The styles are new and right from New York. $1.50 TO $3

ANTHONY BROS.

Who are never satisfied unless you are.

M. ELLA DEVOY & COMPANY,

Ladies' Hatters,

No. 6 SOUTH BEACH STREET.

Latest Styles, Artistic Workmanship,

HIGH CLASS GOODS, LOW PRICES.

January Sale of
Clothing and Shoes

NOW ON AT

THE GLOBE

BEACH STREET. DAYTONA, FLA.

Seabreeze News

SEABREEZE, Jan. 8.—Frank Meyers, who has been in the circuit clerk's office at Atlanta for twenty-five years and is here with his wife spending a short vacation, returns to Atlanta Saturday. This is Mr. Meyers' first visit to Seabreeze and he is much pleased with the place. Mrs. Myers was here last winter.

Mr. Pierson and charming daughter, Miss Winifred, arrived from Newark, N. Y., yesterday morning, and will spend the remainder of the season at Cherokee cottage on Halifax avenue. Mrs. and Miss Pierson will come down later.

Colonel A. F. Fleet has leased the Bernard cottage for the season. Mr. Fleet, manager of the well known Culver Military college of Culver, Indiana, and Mrs. Fleet, is here with him. Their two sons are expected to arrive today from Atlanta.

Mr. and Mrs. Ruffin, Miss Phillips and Mr Russell were the lucky fishermen on the pier yesterday. They brought home a catch of 60 fish and Mr. and Mrs. Ruffin both had the skill or good luck to hook two fish at one time.

Admiral Brooks, retired naval officer, wife and two daughters, arrived yesterday and are pleasantly located on Ocean boulevard. Mr. and Mrs. Brooks are friends of Mr. and Mrs. Orth.

F. J. Marpeler and family, who have a bungalow on Palmetto avenue, are expected to arrive from Elyria, Ohio, today.

The McWilliams lot, adjoining the Wilmans opera house, has been leased by I. A. Miller. He is having it graded down and will fit up the rear room of the small building on it for a real estate office. The room will be moved to the front on a line with the opera house. What was formerly the rear room will be used by Jack Baggett as a meat shop and also be moved to the front. With the houses painted and the ground grassed this will make a considerable improvement to the past dilapidated appearance of the lot.

B. Sherman is finally located in the wigwam on the beach. Tommie will again go on as bell boy at The Princess Issena a little later.

The Riddle.

Here is a strange riddle which we have never met before. It is sent us by a friend from Jhansi, India:

Divide 150 by o. Add two-thirds of 10. So ends the riddle.

Here is the answer: COLENSO.

C—100.

L—50.

EN—two-thirds of TEN.

SO—ends the riddle.—London Scraps.

Changeable Names.

Tom—Belle is a strange girl. She doesn't know the names of some of her best friends. Maud—That's nothing. Why, I don't even know what my own will be a year from now.—Boston Transcript.

E. D. COOPER
Manager
Jacksonville, Florida
RELIANCE LIFE INSURANCE CO.
Surplus
$1,700,000

NEW SEASIDE INN

AND FURNISHED COTTAGES.

Everything Modern,
Homelike and Comfortable.
Directly on Atlantic Beach.
Surf Bathing and Fishing.
$2.50 PER DAY AND UP.

HORACE STEWART
DAYTONA BEACH. - FLORIDA

SURF CREST

[illegible]
Address [illegible]
Daytona Beach, Fla.

The Princess Issena
Seabreeze, - - Florida.

A fine winter and Home [illegible] everything new and sanitary [illegible] high and dry [illegible]. Address
ADA W. [illegible], Proprietor.

THE WHITE HOUSE AND COTTAGES,

DAYTONA BEACH, FLA.

Rooms bright, airy, and completely furnished, modern [illegible] up-to-date. Location [illegible] a short distance from Atlantic [illegible].
E. L. HOWARD, Prop.

J. C. BUTLER & CO.

REAL ESTATE

If you are looking for gilt-edge investments look for me. Our office is at Daytona Beach.

H. G. Wilson & Co.
Seabreeze, Fla.

REAL ESTATE, INSURANCE,
LOANS, NOTARY PUBLIC.

Improved and Unimproved Property,
Fruit and Vegetable Lands.

W. B. TALLEY
ARCHITECT

Plans and Specifications Made for all classes of Buildings.
West Building JACKSONVILLE, FLA.

PERSONALS

Major J. M. Russell, who is seriously ill at his home in Seabreeze, was somewhat improved this morning, having passed a comfortable night.

‡Coburn's Minstrels, not a Rabbit Foot tent show. Remember the date, Jan. 12. Wilmans Opera House.

Mr and Mrs G. Y. Fowler and Mrs. M. V. Young of Frankfort, Indiana, and Mr. and Mrs. Crush and daughter drove to the inlet Thursday morning and had a delightful day's outing, returning in the afternoon.

‡AUTOMOBILE FOR CHARTER—Four-cylinder Stevens-Duryea, hour or trip, call Morgan House, phone 110.

Mr. and Mrs. E. M. Holman and Com. and Mrs. Chas. R. Waterhouse formed a pleasure party to St. Augustine aboard Mr. Holman's launch, the "Albert." They left for the ancient city Tuesday morning and returned last night.

Rev. Wilder and Mr. Anderson, the photographer, were up the Tomoka Thursday in the Pellet boat. Mr. Anderson attempted to recover a lens he lost in about twelve feet of water at the mouth of the Tomoka river several days ago.

‡FOR RENT—Large house, 11 rooms, situated at Silver Beach, near automobile club house, bath, hot and cold, hard and soft water, furnished. Garage and servant's quarters. Rental, $300 for season. Inquire of T. E. Fitzgerald, or any agent. tf

Doings at Daytona Beach

DAYTONA BEACH, Jan. 8.—Mr. and Mrs. Chas. Pickert, of Melbourne, Mich., are expected to arrive today, and will locate in a cottage for the season. They are friends of Mrs. W. F. Ayres.

Mr. and Mrs. H. Butterell, of Pennsylvania, arrived Wednesday and are pleasantly located at Surf Crest.

Mr. and Mrs. Young, who have been spending some time with Mrs. Young's parents, Mr. and Mrs. Beach, left Monday for their home at Niagara, N. Y.

Mrs. Young and bright young daughter, Miss Virginia, were guests of Mr. and Mrs. Beach on a three days river trip. They left Tuesday morning. Horace Beach went with them.

The H. G. Wilson Co., yesterday leased an apartment in the Phillips apartment house on Seabreeze avenue to Mrs. Hendrie and her daughter, Miss Hendrie, of Georgetown, Ky.

Yesterday's arrivals at the Seaside Inn were as follows: L. Cusack, N. Church, Michigan; W. R. Carter, Atlanta; S. L. Bradford, Jacksonville.

Miss Mabryn Madison, who is here with her mother at J. L. Wilson's cottage on Seabreeze avenue, returned yesterday afternoon from the pier with a catch of twenty-five blue fish, which [illegible] well.

Mr. and Mrs. [illegible] and Mrs. Howe made a pleasant party to the inlet yesterday.

Messrs. Harrison, Seabreeze avenue, and Messrs. Ayres, Valley street, were out on a fishing cruise going as far as [illegible].

L. R. Pickler and wife, recent arrivals from New York, have taken the upstairs apartments in the Smith apartment house on Valley street.

Price Never Changed.

The Rev. [illegible] was an eloquent speaker, but he seemed to have a list of sermons which, when he once began, he went right through to the end and then started at the first sermon again, and so on.

A young man in the congregation was about to leave for South Africa, but the Sunday before he departed he attended the church service.

In the course of his lecture the minister used an illustration in which were the words, "A man can easily purchase two sparrows for threepence."

The young man, after being absent for about three years, returned and again on the first opportunity attended divine service. Strange to say, he heard the same narrative by the same minister, the phrase striking him most being about the "two sparrows for threepence."

At the close of the service the minister, in his courtesy, came and shook hands with the youth and, welcoming him back to his home, asked him if he noticed any changes about the place.

The young man, evidently quite unconcerned, replied, "Aye, man, there's twa or three changes, but there's yin thing I can see—the price o' sparrows is aye at the same auld figger."—Glasgow News.

THE DAYTONA DAILY NEWS

Published every evening, except Sunday, from December 1 to April 1, by THE GAZETTE-NEWS CO.
T. E. FITZGERALD, Editor-Manager;
J. C. DEMAREK, City Editor;
C. S. HARRIS, Circulation Manager;
GEO. F. CROUCH, Superintendent.

Application pending for entry at the postoffice at Daytona, Florida, as second class mail matter.

BUSINESS AND PROFESSIONAL ADVERTISEMENTS

F. W. POPE
Attorney and Counsellor at Law.
Practice in State and Federal Courts.
OFFICE OVER POSTOFFICE.
Telephone 46.

T. E. Fitzgerald H. F. Oates
FITZGERALD & OATES
Attorneys and Counsellors at Law
Special Facilities for Examining and Perfecting Land Titles.
Office in Conrad Building. Phone 126

G. A. KLOCK, M. D.,
PHYSICIAN AND SURGEON.
Associated with A. M. Ferguson, M. D.
Special attention given to Diseases of the Eye, Ear, Nose and Throat and Fitting of Glasses.
Office Hours: 7 to 10 a. m., 1 to 3 p. m. and 7 to 8 p. m.

E. L. STEWART
Physician and Surgeon.
Especial attention to Diseases of Eye, Ear, Throat and Nose.
Fourth Door West Postoffice.
Phone [illegible]

ROY HOWE, M. D.
Physician and Surgeon
Office and Residence: [illegible]
[illegible] Telephone [illegible]

SEABREEZE SANITARIUM.
OCEAN BOULEVARD.
SEABREEZE, FLORIDA.
[illegible]
C. C. BOHANNON, M. D., Daytona, Fla.
Phone No. 74.

C. C. BOHANNON,
Physician and Surgeon.
Office [illegible] Beach Street.
DAYTONA, FLORIDA.
Telephone No. [illegible]

CASCADE
GINGER
ALE.
[illegible]
40c [illegible]
DAYTONA
BOTTLING
WORKS
Phone [illegible]

H. EUGENE JOHNSON,
Bicycle Livery.
[illegible]
Bicycle Supplies and Repairs.
[illegible]
Come and See.
[illegible]

DR. F. H. HOUGHTON
DENTIST
Office [illegible]
Phone [illegible]

DR. EDITH B. SHOEMAKER
DENTIST
Office Hours: [illegible]
90 THIRD AVENUE. Telephone [illegible]

OSTEOPATHY
[illegible]

DR. A. O'NEILL
Osteopath
[illegible]

GOOD MEAT
[illegible]
BIRCHWOOD'S.
Our Beef, Lamb, Pork and Mutton are [illegible]
A Trial [illegible]
Try Birchwood's Butter......

Saved by a Photograph.

A very remarkable incident occurred at Rio de Janeiro.

A passenger on board one of the large liners took a photograph of the harbor. It included a small yacht which had sailed in the morning with two men in her, but returned in the evening with one only. The survivor said his companion had fallen overboard, but his statement was not believed. He was tried and sentenced to death. The matter had by this time come to the ears of the photographer, who remembered that the picture had been taken on the day of the "crime" (or accident) and that the scene embraced a yacht. On examining the print more carefully he noticed a small speck on the sail and in order to determine what it was had an enlargement made. It proved to be the figure of a man falling. It was shown to the authorities at once, and the condemned man was released.

Dropsical Oysters.

With a sneer the oyster opener pointed to a brownish smear upon a Saddle Rock shell.

"Some fool," said he, "has been trying to fatten up a batch of Saddle Rocks with cornmeal. You might as well try to fertilize flowers with corned beef hash. But it is a common error to believe that cornmeal or oatmeal will fatten oysters. I continually find oysters with their shells stained with those grains. It makes me laugh. As a matter of fact, there is no such thing as fattening oysters. All you can do is swell them up with water, precisely the same as water swells a sponge. You put them in fresh water, which, being less dense than the salt they are accustomed to, by the principle of osmosis penetrates and distends their tissues—gives them, as you might say, dropsy. For my part, I don't like fattened oysters."—New Orleans Times-Democrat.

Automobile For Sale

Almost New Reo Runabout, with Folding Back Seat.

WILL CARRY FOUR PEOPLE ANYWHERE.

IN FIRST CLASS CONDITION.

Almost New Tires, Gas Lights, Generator, [illegible] Springs and all tools.

Will be sold at very low figure.

Want larger car.

Call on or address:

GEO. F. CROUCH,
Daily News Office, Daytona, Fla.

THE MAYFIELD, A quiet, home-like hotel, [illegible]
[illegible], Seabreeze, Fla.

The Syracuse, [illegible] MARINE [illegible] ROXBY'S, [illegible]

THE PINEHURST, [illegible]
DAYTONA BEACH. [illegible]
W. H. [illegible], Prop., Daytona Beach, Fla.

FOUNTAIN CITY
LIVERY AND TRANSFER STABLES
HACKS MEET ALL TRAINS.
THE FINEST TURNOUTS IN DAYTONA.
Blacksmith and Carriage Shop in Connection.
GEO. A. FOYE, Proprietor
Telephone [illegible]

CATARRH Instant Relief and positive cure. Trial treatment mailed free.
Toxico Laboratory, 1123 Broadway, New York.

Accounts of Children

Every child should have a bank account. The child who receives an early training in saving small amounts will acquire a habit that will be invaluable in later years.

Responsibility of Starting a Child Right

rests on those who love the child best. We offer the opportunity. Children's accounts especially desired. Four per cent. interest compounded quarterly paid in our Savings Department. Accounts may be opened from one dollar up.

The Merchants Bank

A. D. McBRIDE, President. J. B. CONRAD Vice-President.
F. N. CONRAD, Cashier.

"OUR STORE"
THE SPOT CASH GROCERY
Two Doors South of the Postoffice
H. S. MILLER, Proprietor.
You will save $$$$ by buying here

You Think of MILLS When You Think of
ICE CREAM
Whether you want a little or a lot. Telephone No. 77. We deliver all orders of one quart or more.
THE BEST FOUNTAINS Serve MILLS'

--BINGHAM & MALEY COMPANY--

HAVE NEW STOCK OF

Lace and Muslin Curtains,

Make Selections Now. Furniture, Undertaking.

Don't Fail to get Piano Tickets on all sales

DAYTONA ICE COMPANY

LEW SMITH
Manager

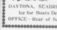

ICE

Absolutely Pure—
Made from Distilled Water.

Our Wagons make Trips Daily, except Sunday, to all parts of

DAYTONA, SEABREEZE, ORMOND and DAYTONA BEACH.

Ice for Boats Delivered at any Dock. Sacked or Loose.

OFFICE—Rear of Schantz Plant. 'Phone 46.

When Making Purchases of

R. H. McDONALD, Meats.
M. B. AULTMAN, Gents' Furnishings.
GRUBER MORRIS HARDWARE COMPANY.
BINGHAM & MALEY CO., Furniture.
PECK-HENDRICKS COMPANY, Drygoods.
GEO. H. CLARK, Jewelry and Stationery.
L. G. LYMAN, Groceries.
THE GAZETTE-NEWS COMPANY.
HANKINS, The Druggist.

Be sure and get your votes in the

Bush & Safford Piano Contest.

DRINK LILY WATER FOR YOUR HEALTH

LILY WATER | ELECTRICITY

A Sparkling, Palatable Table Water that is Absolutely Pure. Highly Recommended by Noted Physicians for Disorders of the Stomach and Kidneys. Entirely Free from Harmful Minerals and Organic Matter. Sold by Leading Hotels and Druggists.

Lily Water

Is Recognized not only as one of the Modern Conveniences but a Modern Necessity. A Day and Night Current is now maintained thus giving the People of Daytona, Seabreeze and Daytona Beach an Opportunity to Operate Motors and Lights at any and all hours.

THE ADAM SCHANTZ LILY WATER AND ELECTRIC PLANT

E. L. GUNN, General Manager.

PURIFIED AND BOTTLED IN DAYTONA

DRY GOODS. DRY GOODS. DRY GOODS.

THE CHARLES E. GARDINER CO.

Dry Goods, Ladies' Furnishings.

SPECIALTIES IN

LACES, EMBROIDERIES, RIBBONS, NOTIONS, ETC.

McCall's Patterns.

ANTHONY BLOCK. Telephone 102.

BARNES
THE NOVELTY MAN

Sells Stationery and School Supplies, Phonographs, Sewing Machines, Typewriters, Crockery, Glassware, Cutlery, Fishing Tackle, Toys and Notions. BARNES Will also frame your Pictures, fix your Lamps and Umbrellas, sharpen your Saws and other Tools and repair almost anyything that is out of whack In fact, for any want call on

BARNES
THE NOVELTY MAN
40 South Beach Street, Daytona, Fla.

Big China Sale
NOW ON.
50 per cent.

DISCOUNT ON ALL OUR CHINA.

That means just ONE-HALF THE PRICE. We hold nothing back. Come in and take choice at 50 cents on the dollar.

CLARK'S STATIONERY STORE.

WALLACE'S
Stock of Toys
IS GOING FAST, ALSO THE LARGE LINE OF
Alligator Goods.
WE ARE THE
ONLY
Licensed dealer in the city in this line.

AMERICAN LADY CORSETS

Have just been received and will hereafter be found at our store, having taken the agency for this city. We now consider our Corset Department complete and recommend any of their makes we carry—Royal Worcester, American Lady and Warner's Rust Proof—to our patrons as the best on the market. Orders taken for special sizes and styles without extra charge.

THE PECK-HENDRICKS COMPANY.

FANCY VESTS.

A new line just in of Fancy Vests for men. The styles are new and right from New York $1.50 TO $3

ANTHONY BROS.

Who are never satisfied unless you are.

M. ELLA DeVOY & COMPANY,
Ladies' Hatters,
No. 6 SOUTH BEACH STREET,
Latest Styles, Artistic Workmanship,
HIGH CLASS GOODS, LOW PRICES.

January Sale of ======
Clothing and Shoes
NOW ON AT
THE GLOBE
BEACH STREET, DAYTONA, FLA.

Seabreeze News

SEABREEZE, Jan 8—Frank Meyers, who has been in the circuit clerk's office at Atlanta for twenty-five years and is here with his wife spending a short vacation, returns to Atlanta Saturday. This is Mr. Meyers' first visit to Seabreeze and he is much pleased with the place. Mrs. Myers was here last winter

Mr. Pierson and charming daughter, Miss Winifred, arrived from Newark, N. Y., yesterday morning, and will spend the remainder of the season at Cherokee cottage on Halifax avenue. Mrs. and Miss Pierson will come down later.

Colonel A. F. Fleet has leased the Bernard cottage for the season. Mr. Fleet, manager of the well known Culver Military college of Culver, Indiana, and Mrs. Fleet, is here with him. Their two sons are expected to arrive today from Atlanta.

Mr. and Mrs. Ruffin, Mrs. Phillips and Mr Russell were the lucky fishermen on the pier yesterday. They brought home a catch of 65 fish and Mr. and Mrs. Ruffin both had the skill or good luck to hook two fish at one time.

Admiral Brooks, retired naval officer, wife and two daughters, arrived yesterday and are pleasantly located on Ocean boulevard. Mr. and Mrs Brooks are friends of Mr. and Mrs. Orth.

F J Harpster and family, who have a bungalow on Palmetto avenue, are expected to arrive from Elyria, Ohio, today.

The McWilliams lot, adjoining the Wilmans opera house, has been leased by I. A. Miller. He is having it graded down and will fit up the rear room of the small building on it for a real estate office. The room will be moved to the front on a line with the opera house. What was formerly the rear room will be used by Jack Baggett as a meat shop and also be moved to the front. With the houses painted and the ground grassed this will make a considerable improvement to the past delapidated appearance of the lot.

B. Sherman is finally located in the wigwam on the beach. Tommie will again go on as bell boy at The Princess Issena a little later.

The Riddle.

Here is a strange riddle which we have never met before. It is sent us by a friend from Jhansi, India:

Divide 150 by o. Add two-thirds of 10. So ends the riddle.

Here is the answer: CoLENSO.
C—100.
L—50.
EN—two-thirds of TEN.
SO—ends the riddle.—London Scraps.

Changeable Names.

Tom—Belle is a strange girl. She doesn't know the names of some of her best friends. Maud—That's nothing. Why, I don't even know what my own will be a year from now.—Boston Transcript.

E. D. COOPER
Manager
Jacksonville, Florida
RELIANCE LIFE INSURANCE CO.
Surplus
$1,700 000

NEW SEASIDE INN
AND FURNISHED COTTAGES.
✱ ✱ ✱
Everything Modern,
Homelike and Comfortable.
Directly on Atlantic Beach.
Surf Bathing and Fishing.
$2.50 PER DAY AND UP.
✱ ✱ ✱
HORACE STEWART
DAYTONA BEACH, - FLORIDA.

SURF CREST

House has been thoroughly renovated; is well kept, comfortable and finely located for surf bathing and fishing. Rates $1.00 to $2.00 per day.
Address, MRS. S. E. ROGERS, Daytona Beach, Fla.

The Princess Issena
Seabreeze, - - Florida.

A fine stone and frame structure; everything new and sanitary; exceptionally large rooms; all modern conveniences; location high and dry; near ocean; large grounds; home table; rates per day $3.00 and up; special rates for season. Address
ADA W. POWERS, Proprietor.

THE WHITE HOUSE AND COTTAGES,
DAYTONA BEACH, FLA.

Rooms bright, airy, and completely furnished; modern improvements, clean and up-to-date. Located on Seabreeze Avenue a short distance from Atlantic ocean. Rates reasonable. E. L. HOWARD, Prop.

J. C. BUTLER & CO.
REAL ESTATE

If you are looking for gilt-edge investments look for us. Our office is at Daytona Beach

H. G. Wilson & Co.
Seabreeze, Fla.
REAL ESTATE, INSURANCE, LOANS, NOTARY PUBLIC.
Improved and Unimproved Property, Fruit and Vegetable Lands.

W. B. TALLEY
ARCHITECT
Plans and Specification Made for all classes of Buildings.
West Building JACKSONVILLE, FLA.

Personals

Major J. M. Russell, who is seriously ill at his home in Seabreeze, was somewhat improved this morning, having passed a comfortable night.

‡Coburn's Minstrels, not a Rabbit Foot tent show. Remember the date, Jan. 12. Wilmans Opera House

Mr. and Mrs. G. Y. Fowler and Mrs. M. V. Young of Frankfort, Indiana, and Mr. and Mrs. Crush and daughter drove to the inlet Thursday morning and had a delightful day's outing, returning in the afternoon.

†AUTOMOBILE FOR CHARTER—Four-cylinder Stevens-Duryea, hour or trip, call Morgan House, phone 110.

Mr. and Mrs. E. M. Holman and Com. and Mrs. Chas. R. Waterhouse formed a pleasure party to St. Augustine aboard Mr. Holman's launch, the "Albert." They left for the ancient city Tuesday morning and returned last night.

Rev. Wilder and Mr. Anderson, the photographer, were up the Tomoka Thursday in the Pellet boat. Mr. Anderson attempted to recover a lens he lost in about twelve feet of water at the mouth of the Tomoka river several days ago.

‡FOR RENT—Large house, 14 rooms, situated at Silver Beach, near automobile club house; bath, hot and cold, hard and soft water; furnished. Garage and servant's quarters. Rental, $500 for season. Inquire of T. E. Fitzgerald, or any agent. tf

Doings at Daytona Beach

DAYTONA BEACH, Jan. 8—Mr. and Mrs. Chas. Pickert, of Melbourne, Mich., are expected to arrive today, and will locate in a cottage for the season. They are friends of Mrs. W. F Ayes.

Mr. and Mrs H. Butteroff, of Pennsylvania, arrived Wednesday and are pleasantly located at Surf Crest.

Mr. and Mrs Vining, who have been spending some time with Mrs. Vining's parents, Mr. and Mrs. Beach, left Monday for their home at Niagara, N. Y.

Mrs. Young and bright young daughter, Miss Virginia, were guests of Mr and Mrs. Beach on a three days river trip. They left Tuesday morning. Roscoe Beach went with them.

The H. G. Wilson Co., yesterday leased an apartment in the Phillips apartment house on Seabreeze avenue to Mrs. Hambric and her daughter, Miss Hambric, of Georgetown, Ky.

Yesterday's arrivals at the Seaside Inn were as follows: I. Crouch, N. Crouch, Michigan; W. B. Carter, Atlanta; N. L. Beadford, Jacksonville.

Miss Mabryn Madison, who is here with her mother at J. L. Wilcox' cottage on Seabreeze avenue, returned yesterday afternoon from the pier with a catch of twenty-five blue fish, which as a first trial does pretty well.

Mr. and Mrs. Kreusch and Mrs. Reese made a pleasant party to the Inlet yesterday.

Messrs. Harrison, Seabreeze avenue, and Messrs. Ayes, Valley street, were out on a fishing cruise going as far as Spruce creek.

L. R Fickler and wife, recent arrivals from New York, have taken the upstairs apartments in the Smith apartment house on Valley street.

Price Never Changed.

The Rev. Simon Turpie was an eloquent speaker, but he seemed to have a list of sermons which, when he once began, he went right through to the end and then started at the first sermon again, and so on.

A young man in the congregation was about to leave for South Africa, but the Sunday before he departed he attended the church service.

In the course of his lecture the minister used an illustration in which were the words, "A man can easily purchase two sparrows for threepence."

The young man, after being absent for about three years, returned and again on the first opportunity attended divine service. Strange to say, he heard the same narrative by the same minister, the phrase striking him most being about the "two sparrows for threepence."

At the close of the service the minister, in his courtesy, came and shook hands with the youth and, welcoming him back to his home, asked him if he noticed any changes about the place.

The young man, evidently quite unconcerned, replied, "Aye, man, there's two or three changes, but there's yin thing I can see—the price o' sparrows is aye at the same auld figger."—Glasgow News.

THE DAYTONA DAILY NEWS

Published every evening, except Sunday, from December 1 to April 1, by THE GAZETTE-NEWS CO.
T. E. FITZGERALD, Editor-Manager.
L. C. DEMAREE, City Editor.
C. S. HARRIS, Circulation Manager.
GEO. F. CROUCH, Superintendent.

Application pending for entry at the postoffice at Daytona, Florida, as second class mail matter.

BUSINESS AND PROFESSIONAL ADVERTISEMENTS

F. W. POPE
Attorney and Counsellor at Law.
Practice in State and Federal Courts
OFFICE OVER POSTOFFICE.
Telephone 84

T. E. Fitzgerald E. F. Oates
FITZGERALD & OATES
Attorneys and Counsellors at Law
Special Facilities for Examining and Perfecting Land Titles.
Office in Conrad Building. 'Phone 128

G. A. KLOCK, M. D.,
PHYSICIAN AND SURGEON,
Associated with K. M. Ferguson, M. D.
Special attention given to Diseases of the Eye, Ear, Nose and Throat and Fitting of Glasses.
Office Hours: 7 to 10 a. m., 1 to 4 p. m. and 7 to 8 p. m.

E. L. STEWART
Physician and Surgeon.
Especial attention to Diseases of Eye, Ear, Throat and Nose.
Fourth Door West Postoffice
Phone 82 Calls answered.

ROY HOWE, M. D.
Physician and Surgeon
Office and Residence: 123 So. Ridgewood Avenue, opp. Ridgewood Hotel
Office Hours: 9 to 11 a. m.; 2 to 4 and 6:30 to 8 p. m. Telephone 175

SEABREEZE SANITARIUM,
OCEAN BOULEVARD.
SEABREEZE, - FLORIDA.
Rooms Large, Sunny and Attractive. A corps of Competent Nurses in attendance.
C. C. BOHANNON, M. D., Daytona, Fla.
PHONE No. 74.

C. C. BOHANNON,
Physician and Surgeon,
Office over the Atwood Pharmacy, Beach Street.
DAYTONA, FLORIDA.
Telephone No. 74.

CASCADE
GINGER
ALE
Equals Any Imported but is made in Daytona
40c Per Doz. delivered at your home.
DAYTONA BOTTLING WORKS
Phone 138

H. EUGENE JOHNSON,
Bicycle Livery.
Carries a full line o
Bicycle Supplies and Repairs.
Prices Right. All work guaranteed.
Come and See.
WEST END OF CENTRAL BRIDGE

DR. F. H. HOUGHTON
DENTIST
Office in Peck Block—West End South Bridge.
PHONE 32

DR. EDITH B. SHOEMAKER
DENTIST
Office Hours:
9:00 to 12:00 a. m.
2:00 to 4:00 p. m.
60 THIRD AVENUE. Telephone 38

OSTEOPATHY
DR. J. C. HERMAN
Graduate under A. T. Still, founder of Osteopathy at Kirksville, Missouri.
EIGHTH SEASON IN DAYTONA
Located on Volusia Avenue, 2 doors west of Beach St., opposite The Gables
'Phone 40 Lady attendant

DR. A. O'NEILL
Osteopath
Residence 225 Volusia Avenue.
Office over Anderson's Candy Store.

GOOD MEAT
Is always found at
BIRCHWOOD'S.
Our Beef, Lamb, Pork and Mutton are always prime. Our table delicacies are the best the market affords
A Trial Order Solicited. Phone 22
Try Birchwood's Butter......

Saved by a Photograph.

A very remarkable incident occurred at Rio de Janeiro.

A passenger on board one of the large liners took a photograph of the harbor. It included a small yacht which had sailed in the morning with two men in her, but returned in the evening with one only. The survivor said his companion had fallen overboard, but his statement was not believed. He was tried and sentenced to death. The matter had by this time come to the ears of the photographer, who remembered that the picture had been taken on the day of the "crime" (or accident) and that the scene embraced a yacht. On examining the print more carefully he noticed a small speck on the sail and in order to determine what it was had an enlargement made. It proved to be the figure of a man falling. It was shown to the authorities at once, and the condemned man was released.

Dropsical Oysters.

With a sneer the oyster opener pointed to a brownish smear upon a Saddle Rock shell.

"Some fool," said he, "has been trying to fatten up a batch of Saddle Rocks with cornmeal. You might as well try to invigorate flowers with corned beef hash. But it is a common error to believe that cornmeal or oatmeal will fatten oysters. I continually find oysters with their shells stained with those grains. It makes me laugh. As a matter of fact, there is no such thing as fattening oysters. All you can do is swell them up with water, precisely the same as water swells a sponge. You put them in fresh water, which, being less dense than the soft they are accustomed to, by the principle of osmosis penetrates and distends their tissues—gives them, as you might say, dropsy. For my part, I don't like fattened oysters."—New Orleans Times-Democrat.

Automobile For Sale

Almost New Reo Runabout, with Folding Back Seat.

WILL CARRY FOUR PEOPLE ANYWHERE.

IN FIRST-CLASS CONDITION.

Almost New Tires, Gas Lights, Generators, Supplementary Springs and all tools

Will be sold at very low figure.

Want larger car.

Call on or address:
GEO. F. CROUCH,
Daily News Office Daytona, Fla.

THE MAYFIELD. A quiet, home-like house, pleasantly situated on Grandview Ave., facing the Clarendon. Overlooks the ocean. Terms reasonable. Address
MRS. D. C. RANKIN, Seabreeze, Fla.

The Syracuse, The perfection of MARINE ENGINES. Call and see one running at ROXBY'S, Beach Street, Agent.

THE PINEHURST, DAYTONA BEACH. One block south of Postoffice, on Peninsular Drive. Rooms large and airy. Hot and cold baths. Electric Lighted. Rates $1.50 per day; weekly terms on application. W. H. FREEMAN, Prop., Daytona Beach, Fla.

FOUNTAIN CITY
LIVERY AND TRANSFER STABLES
HACKS MEET ALL TRAINS.
THE FINEST TURNOUTS IN DAYTONA
Blacksmith and Carriage Shop in Connection.
GEO. A. FOYE, Proprietor
TELEPHONE 43

CATARRH Instant Relief and positive cure. Trial treatment mailed free.
Toxico Laboratory, 1123 Broadway, New York.

Accounts of Children

Every child should have a bank account. The child who receives an early training in saving small amounts will acquire a habit that will be invaluable in later years.

Responsibility of Starting a Child Right

rests on those who love the child best. We offer the opportunity. Children's accounts especially desired. Four per cent. interest compounded quarterly paid in our Savings Department. Accounts may be opened from one dollar up.

The Merchants Bank
A. D. McBRIDE, President. J. B. CONRAD Vice-President.
F. N. CONRAD, Cashier.

"OUR STORE"
THE SPOT CASH GROCERY
Two Doors South of the Postoffice
H. S. MILLER, Proprietor.
You will save $$$$$$ by buying here

You Think of MILLS When You Think of ICE CREAM
Whether you want a little or a lot
Telephone No. 77 We deliver all orders of one quart or more.
THE BEST FOUNTAINS Serve MILLS'

--BINGHAM & MALEY COMPANY--
HAVE NEW STOCK OF
Lace and Muslin Curtains,
Make Selections Now. Furniture, Undertaking.
Don't Fail to get Piano Tickets on all sales

DAYTONA ICE COMPANY
LEW SMITH Manager
ICE
Absolutely Pure—Made from Distilled Water.
Our Wagons make Trips Daily, except Sunday, to all parts of
DAYTONA, SEABREEZE, ORMOND and DAYTONA BEACH.
Ice for Boats Delivered at any Dock—Sacked or Loose.
OFFICE—Rear of Schantz Plant. 'Phone 46.

When Making Purchases of

R. H. McDONALD, Meats.
M. B. AULTMAN, Gents' Furnishings.
GRUBER-MORRIS HARDWARE COMPANY.
BINGHAM & MALEY CO., Furniture.
PECK-HENDRICKS COMPANY, Drygoods.
GEO. H. CLARK, Jewelry and Stationery.
L. G. LYMAN, Groceries.
THE GAZETTE-NEWS COMPANY.
HANKINS, The Druggist.

Be sure and get your votes in the
Bush & Safford Piano Contest.

DRINK LILY WATER FOR YOUR HEALTH

LILY WATER | ELECTRICITY

A Sparkling, Palatable Table Water that is Absolutely Pure. Highly Recommended by Noted Physicians for Disorders of the Stomach and Kidneys. Entirely Free from Harmful Minerals and Organic Matter. Sold by Leading Hotels and Druggists.

Lily Water

Is Recognized not only as one of the Modern Conveniences but a Modern Necessity. A Day and Night Current is now maintained thus giving the People of Daytona, Seabreeze and Daytona Beach an Opportunity to Operate Motors and Lights at any and all hours.

SPARKLING

PALATABLE

THE ADAM SCHANTZ LILY WATER AND ELECTRIC PLANT
E. L. GUNN, General Manager.

PURIFIED AND BOTTLED IN DAYTONA

Gill's Aseptic Cell Catarrh Treatment
A [illegible] Germ-Killing Remedy
For Chronic Catarrh, Hay Fever and Grippe Colds
[illegible]
Prepared for W. P. Gill, Daytona.

COOK AUTO CO.
ORLANDO, FLA.
Agent for the
BUICK
Write for information or demonstration.

O. S. BURNETT
MERCHANT TAILOR
COTTAGE AVE.
Merchant Tailoring a Specialty
All work done by experienced white workmen and guaranteed first class. We do Cleaning, Pressing, Altering and Repairing for Ladies and Gentlemen.
Work called for and delivered.
PHONE 28

CENTRAL
AUTOMOBILE
GARAGE
S. B. GREEN
Proprietor

THE DAYTONA
BICYCLE LIVERY
GRAHAM THOMPSON, Proprietor
BICYCLES RENTED
By the Hour, Day, Week or Month.
—AGENT FOR—
Columbia Racycle, Iver Johnson and National Wheels
222 South Beach Street
Opposite Yacht Club

VET CAVE
115 North Beach Street
DAYTONA, FLA.
HAVANA AND PORTO RICA
..CIGARS..
Our All-Havana Smokers are a specialty—largest and best for the money.

ROOT'S
..DRY DOCK..
BOATS FOR SALE or CHARTER
A good place to have your yacht cleaned, painted, etc.
Located north of Central Bridge
F. A. ROOT

REAL ESTATE BARGAINS

For Sale or Rent. Modern 7-room furnished Cottages, Ridgewood Avenue. J. G. Brown, 135 South Ridgewood Avenue.

TWO COTTAGES both furnished completely; situated at the corner of Orange and Palmetto avenues—one of the most desirable corners in Daytona; one cottage 7 rooms, the other 6; bath and all other conveniences. Price, $6,500 for both and a snap at that. If you are interested and desire to look at the property, call on or address, C. H. Bingham, City; or Bingham & Thompson, Agents.

BEAUTIFUL WINTER HOME Modern double veranda house in Daytona; gas and electric fixtures, hot and cold soft water throughout; double floors throughout; plastered and cemented cellar; practically new and in perfect order; every convenience; attractive grounds with orange and grape fruit trees; [illegible]; situation unexcelled; completely furnished. For price and terms address William C. Morris, Trustee, St. Louis, Mo., or W. H. SHAFFNER, Agent, Daytona, Florida.

Years ago I cast my line in
ORMOND.
I am still here, and there is room for several other good fellows on the same log. My neighbors have for sale some very pleasant Cottage Lots at prices that have not discounted the millenium.

FIVE-ROOM HOUSE and Large Lot in KINGSTON
FOR SALE. Inquire of—
CONRAD REAL ESTATE COMPANY, OR NORMAN S. DAYTON.
R. T. McCLELLAN, Owner.

BUILDING LOTS ON RIDGEWOOD
I offer for sale Lots 7 and 8, Block 3, Coleman's Addition to Daytona. These are among the most desirable vacant lots left on Ridgewood avenue. A fine location for a fine house. For prices, address
GUY R. BROWN, Orchard Lake, Michigan.

E. S. HALL
Architect and Builder.
Office 200 Palmetto Avenue
Daytona, Florida.

PRESCRIPTIONS
We call for and Deliver Them.
YOUNG'S PHARMACY
Phone 48 | N. Beach St.
Just Telephone to No. 48,
We will do the rest.

Ormond or Ormond Beach,
EITHER IS A DELIGHTFUL PLACE IN WHICH TO OWN OR RENT A HOME.
Let me show you some of the places I have and explain the many advantages we claim.
MACON THORNTON
REAL ESTATE
ORMOND and ORMOND BEACH

NO MATTER WHAT YOU THINK
Of Buying or Renting in the way of Real Estate
BE IT A CABIN OR A MANSION
It will be to your advantage to talk with us. Farm and Truck Land is one of our specialties.
NORMAN S. DAYTON
Lumber | Real Estate | Building

A Rare Investment
We will sell you a furnished house, with steam heat, electric lights, three bath rooms; modern in every way; good location, for $9000, and rent it for you for five years, so that it will pay you 7 per cent. net above taxes, insurance and repairs.
CONRAD REAL ESTATE COMPANY

THE BUSH & SAFFORD PIANO CONTEST

THE DAILY NEWS
AND
THE GAZETTE-NEWS

Give 100 Votes For Every Dollar paid for

Advertising or Job Work,

But on Subscriptions give a larger number.

HERE IS A CHANCE FOR EVERYONE INTERESTED.

SUBSCRIPTION DEPARTMENT.
$1.50—One subscription, 500 votes
Club of five subscriptions, 4,000 votes
Club of ten subscript'ns, 10,000 votes

There is no limit to the number of clubs each contestant may secure.

The subscrition price of The Weekly Gazette-News is $1.50 a year; The Daily News is $1.50 for the season by mail.

Soliciting votes by candidates or friends within the shops distributing votes is undesirable by the proprietors.

Remember! All votes must be cast within SEVEN DAYS from the date of issue.

Everything Photographic
SPECIAL PRICES ON
Portraits for the Holiday Season.
Developing and Printing for the Amateur a Specialty.
Anderson & Clark
[illegible]

The Modern Seven Wonders

Daytona's Incomparable Ocean Beach.

One of Daytona's crowning glories is her incomparable beach. No one who ever set foot upon its smooth, packed sands; no one who ever pedaled a bicycle over its expanse; no one who ever drove a prancing pair of horses and listened to the popping of their steel shoes upon its asphaltum-like face; no one who ever steered a high-power automobile down the broad stretch of wave-washed and surf-packed sand but realized that it is a world-beater, a world-wonder. Go stand upon this wide speedway and see the happy souls flit by in joyous mood, and answer whether this is not one of the seven modern wonders.

The Placid, Pellucid Halifax River.

Where think you is water with more picturesque surroundings? Nearly a mile wide, fringed with tropical vegetation, artistic cottages with roomy veranda's looking out upon her bosom, gamey food fishes in countless numbers beckoning, as it were, to those with rod and reel; her bosom flecked with duck and coot and snowy-winged sea birds, which sit about as if for the sport of bobbing upon her waves; watch that lubberly old white headed pelican pouch a fat mullet, and that fish hawk struggling upward with his floundering load he snatched from the water.

See the beautiful launches, spick and span, their hampers and lockers bulging with refreshments both solid and liquid ready for a cruise upon her beautiful surface. Take out your field glass and sweep the river from Ormond bridge to Ponce Park light house, then say whether the Halifax isn't a thing of beauty and a joy forever, and one of the modern wonders.

The Enchantingly Picturesque Ridgewood.

Ridgewood avenue is upon the crest of a broad ridge, straight as the crow flies, and the wide-spreading branches of the hoary-trunked liveoaks extend their giant arms across this magnificent vista, forming an arch, and from these extended arms great festoons of Spanish moss away as the trade winds from tropic seas fan them. Looking straight ahead down this white shell street one has the impression of a fairy path with elfish draperies, but as you move along and cast an eye first to the right and then to the left you see distinguished cottage homes in the most delightful settings.

See the glistening leaf of the grand magnolia which nature has varnished as no artist's brush ever could, and the cabbage palms with their burdens of showy fruit and swaying palms; see the lovely holly with its exquisite berry; see the climbing vines running riot in the trees; see the cryptogamous forms which gain a foothold on the great oaks and the stately palms, and surely you will join in the chorus and say that this is a world wonder for beauty.

Surpassing Beauty in Her Cottage Homes.

No one of Daytona's attractions, perhaps commands more nearly universal attention and praise than does the artistic cottage. The owners of these charming villas hail from every corner of the country and they bring their own architectural plans and build upon them, and as the architecture of one section of the country differs from the architecture of another so do our homes differ in outward appearance and structural beauty from one another. There are no monotonous rows of strikingly similar buildings but the eye, as it sweeps by, is treated to a kaleidoscopic change which keeps the mind wondering "What next?"

It is not only the exterior of many of these homes that excite attention; within they are models of convenience, and the finish and furnishing give evidence of the elegance and cultivation of those who worked it all out. Indeed it is the interior arrangement and the artistic furnishing and shading more than the exterior appearance that give a compelling charm to Daytona homes. This feature justly entitles [illegible] as wonder number four.

Streets and Pavements the Most and Best.

Why the Architect of the Universe chose to give to Daytona the most admirable, the most picturesque natural setting of all the cities of the South is not revealed but that such is a fact must be apparent to the most superficial observer. With such lavish wealth of natural beauty it became an easy thing for the hand of man to give the little finishing touches which have brought out the colors and outlines of the big picture.

Man did all this in the laying out of the streets with their wide margins of parkage. The entire city becomes a great park, with driveways intersecting, miles upon miles of driveways so good as to attract motorists from all over the continent.

And as for pavements, pavements that look and act like granite,—where else between the eastern and western seas are so many miles in proportion to inhabitants? The pavement question stands with the street as one of the chief drawing cards. Till some unheard-of place reports more and better, Daytona throws down the gauntlet to the world.

Squirrels, Flowers, Birds and Fruits.

Whatever one's shortcomings and however indifferent or even callous one may be to many things, the mere mention of "squirrels and flowers, birds and fruits" will send a thrill that is reflected in distended pupils and pricked ears.

For every visitor with a spare "goober" there is a bunny ready to come out and accept your gift. He will sit bolt upright and gnaw into the meat, casting furtive, saucy glances at you meanwhile.

Flowers! Usually fresh and blooming the year 'round. You are reminded of Goldsmith's couplet where

Smiling spring its earliest visit paid
And summer's lingering blossoms are delayed.

In one yard mass of variegated [illegible] predominate, another household have a penchant for the poinsettia and the premises are aflame; another is hidden in a jungle of tall cane. Variety is the spice of life and here is where you find it.

The birds flit in, and with their joyous notes help to give fullness and symmetry to the picture.

As for fruits, choice citrus fruits, Daytona yields the palm to none for quality and quantity per acre. There are scores of citrus groves in proximity to the city, branches bending to the earth with their burdens of luscious golden globes, which for beauty, prolificacy and all desirable qualities would truly astonish.

The Fastest Autos And The [illegible]

The seventh world wonder, do you ask? Come, whether from Missouri or from Maine, from Kalamazoo or from Timbuktoo and you will be "shown." Here is where world's records for speed are broken with every recurring season. Autos the biggest, the fastest and the finest are on daily parade and the big show is as free as the pure artesian water from the thousand flowing wells. It is a continuous show with constantly shifting scene.

Everything goes, from a 2-horsepower up to a 200 horsepower, and all degrees of speed from a canter to a two-mile-a-minute clip. You will probably catch the spirit and when you do the roads and the beach are yours. The Florida sunshine is free, the balmy ocean breezes are free, the birds and squirrels and flowers are free, the sparkling fountain water is free and you will have to go down in your wallet only for [illegible] for the auto and bed and board.

This is an hustled picture; it's all here. It is drawing other thousands and holding them enthralled; it will charm and hold you. Come and see.

KODAKS,
Films, Dry Plates, Chemicals, Card Mounts,
AND
THE BEST KODAK FINISHING IN THE CITY
In Twenty-four Hours
We have a complete line of
Professional Goods at Jacksonville Prices.
Lesesne's
KODAK PLACE,
Next door to the
Prince George Hotel.
DAYTONA, FLORIDA.

LOCAL ITEMS

The Cave cigar factory made the first shipment of samples to Chicago today.

Coburn's Minstrels, not a [illegible] tent show. Remember the date, Jan. 12. Williams Opera House.

A business session was held at the First Baptist church after the prayer meeting Wednesday night, at which plans for work were discussed and general business transacted.

"Tea and chocolate served at the sign of "Ye Gift Shop." [illegible]

Raymond Old left Thursday for DeLand to resume his studies at Stetson academy. Earl Williamson will not return to school, for the present at least having a cut hand that has been causing him a great deal of trouble and which has not healed as yet.

HOTEL PALM BEACH
Surrounded by warm waters of the Gulf Stream. Protects guests from ALL cold weather. Its homelike informality and moderate rates attractive to those making a long stay. For booklet and rates address MANAGER. Palm Beach.

Despland Hotel.

New arrivals at The Despland yesterday were Dr. C. F. Chapman, of New York, and Ward N. Foster, of Palm Beach.

The Ridgewood.

E. R. Joyce, St. Augustine; Mr. and Mrs. W. P. Silleck, Dr. Walter M. Silleck and W. Mills, New York, were the arrivals at The Ridgewood Thursday.

Schmidt's Hotel.

The arrivals for the past twenty-four hours are: Thos N. Coles, St. Louis; J. M. Carter, Grand Rapids, Mich.; H. T. Armentrout and wife, J. T. Hatch, Miss A. Hatch, Greggsville, Ill.; Thos. W. Walker, Greenwood, S. C.; D. C. Thompson, Jacksonville.

The Prince George.

Among the new guests at The Prince George are E. O. McLeagh and wife, Mrs. David Crocket, New York; Mr. Ward and family, Atlanta; A. Lyndhaven, Nip L. Hopewell, Peoria, Ill.

The Prince George was the scene, yesterday evening, of unusual gaiety, the Palmetto Club banquet being held there, a full account of which appears elsewhere in this issue.

ORMOND

ORMOND, Jan. 7.—Mr. and Mrs. Frank Colby attended divine service at the Baptist church in Daytona on Sunday morning.

The ladies of the V. I. A. gave an invitation to the gentlemen to be present at their rooms on Friday evening last, where a very pleasant entertainment was provided. The piano solos by Miss Ethel Francis, Miss Bessie Sawyer and Miss Margaret Shaw were well rendered and highly appreciated by all present as was also the violin duet by Master Allen Shaw and Miss Margaret Shaw. Mrs. Emma Griffin, one of our winter tourists, gave a fine selection, "The Spire of St. Michael," showing great talent as an elocutionist. A fine collation was then served, consisting of all good things such as the ladies of Ormond know how to prepare. Rev G. A. Waldron officiated as toast master. The toasts for the evening were: "Woman in the Church," responded to by Dr. Huntington of Springfield, Mass.; "Woman in Politics," by Macon Thornton, was well received. "Woman in the Club," by John Adams Riley, was much appreciated; "Woman in Business," H. B. Shaw; "Woman in the Home," James Carnell; "Woman of Ormond," Prof. C. E. Orth. One happy episode of the evening was the presence of Mr. and Mrs. James Carnell, who received the congratulations of their many friends upon the thirtieth anniversary of their marriage.

Mrs. Carleton and Mrs. Prescott, mother and aunt of G. A. Carleton, have arrived. They were here two winters ago and are glad to get back to the sunny South.

George Moore is about to open up the [illegible] hotel. Glad to see the doors open again.

Frank Colby has a lemon tree (the ponderosa), which he set in a tub one year ago and which is now in full bloom. He will be pleased to show it to any of our tourists as it is quite a novelty for this time of year.

Beer Money and Churches.

In the eighteenth century there were no temperance societies or bands of hope, nor Rechabites and blue ribbon army. To be as "drunk as a lord" was the height of human felicity. It was the age of "three bottle men," of convivial clubs, of drinking songs. Even the church indirectly encouraged intemperance. There were certain districts where at Whitsuntide the churchwardens were accustomed to levy contributions of malt from the parishioners. This was brewed into strong ale and sold in the church. The Whitsuntide topers had, however, a pious method in their madness.

The money spent on the beer was expended by the churchwardens in church maintenance, and the muddled drinkers no doubt believed themselves to be pillars of the church even when, under the influence of the alcohol, they rolled upon its pavement. They thought themselves supporters of the church when they wanted "supporting" themselves and deemed themselves most saintly when they were most sodden. Until as recently as 1821 (when the license was withdrawn) a church and public house were united in one roof at [illegible], midway between Derby and Nottingham. A door that could be opened at will served to separate the consecrated interior of the church from the common taproom of the tavern.—Chambers' Journal.

THE CLARENDON
SEABREEZE, FLORIDA.
Opens on January 1st, 1909
Cottages with Steam Heat, Electric Lights, Hot and Cold Water, Telephone; High Grade Appointments, For Rent, with or without servants.

HOTEL DESPLAND
Daytona, Florida
Now Open for Season 1908-9.
L. M. WAITE, Owner and Manager.
Greatly Enlarged since last season. Cuisine and Service Excellent. Broad Piazzas on all Sides. Rooms Ensuite. Steam Heat. Every Modern Convenience. Send for Booklet.
Summer Address: ATLANTIC HOUSE, Narragansett Pier, Rhode Island.

Fronting on the Halifax River. | Electric Lights and Modern Improvements
Schmidt's Hotel,
Formerly Schmidt's Villa.
HENRY SCHMIDT & SON, Proprietors,
DAYTONA, FLORIDA.
Fine Home Table Reasonable Rates | Delightful Sunny Rooms

THE RIDGEWOOD
E. D. LANGWORTHY, Proprietor,
THE house is charmingly situated on Ridgewood Avenue, the highest and most healthful point in the town of Daytona. It is very tastefully and comfortably furnished and is modern in every respect. The vegetables are from the Ridgewood garden, and native fruits, which grow in abundance, are a feature of the table.
NOW OPEN

The Prince George
Hilyard & Holroyd, Proprietors,
DAYTONA, - - FLORIDA.
NOW OPEN
REFURNISHED AND RENOVATED THROUGHOUT
Steam Heat in Every Room
SAME MANAGEMENT AS "THE [illegible]," ASBURY PARK, N. J.

THE BENNETT
[illegible]
Modern and First-class Rooms, en suite with Private Baths. Entire White Service. Northern Cooking.
[illegible] A. H. & E. LANE, Proprietors.

THE STILLMAN,
DAYTONA, FLORIDA. B. R. STILLMAN, Proprietor.
[illegible]
Terms $2.00 and upward. Weekly Rates on application.
TABLE BOARD

THE HOTEL PERKINS
[illegible]
FIFTH and WASHINGTON STS.
PORTLAND, OREGON
(The Rose City)
"Modern Luxury at Moderate Rates"
[illegible]
PERKINS HOTEL CO., Proprietors
[illegible], Manager

THE WELLINGTON HOTEL
Cor. Wabash Ave. & Jackson Boul.
CHICAGO
Remodeled at a cost of
$150,000
Hot and Cold Running Water and Long Distance 'Phones in all Rooms.
[illegible]
McClintock & Bayfield, Props.

Gille's Aseptic Cell Catarrh Treatment

A Valuable Microbe Killing Remedy

For Chronic Catarrh, Hay Fever and Grippe Colds

Relieves Cold in the Head instantly. Loosens and destroys all Phlegm and Mucous Discharges and odors thereof.

Prevents Consumption, Pneumonia and Asthma by keeping the nasal and throat passages healthy.

Each application is in a sealed flexible aseptic cell, made ready for use by puncturing the end of cell with a pin by a rotary motion.

A fifteen days' treatment for $1.00 postpaid.

A ninety days' treatment for $5.00 postpaid.

Prepared for W. F. GILLE, Daytona.

COOK AUTO CO.
ORLANDO, FLA.

Agent for the
BUICK

Write for information or demonstration.

O. S. BURNETT
MERCHANT TAILOR
COTTAGE AVE.

Merchant Tailoring a Specialty

All work done by experienced white workmen and guaranteed first class. We do Cleaning, Pressing, Altering and Repairing for Ladies and Gentlemen.

Work called for and delivered.

PHONE 28

CENTRAL
AUTOMOBILE
GARAGE

S. B. GREEN
Proprietor

THE DAYTONA
BICYCLE LIVERY
GRAHAM THOMPSON, Proprietor

BICYCLES RENTED
By the Hour, Day, Week or Month.

—AGENT FOR—
Columbia Racycle, Iver Johnson and National Wheels

222 South Beach Street
Opposite Yacht Club

VET CAVE
119 North Beach Street
DAYTONA, FLA.

HAVANA AND PORTO RICA
..CIGARS..

Our All-Havana Smokers are a specialty—largest and best for the money.

ROOT'S
..DRY DOCK..

BOATS FOR SALE or CHARTER

A good place to have your yacht cleaned, painted, etc.

Located north of Central Bridge

F. A. ROOT

REAL ESTATE BARGAINS

For Sale or Rent. Modern 7-room furnished Cottages, Ridgewood Avenue: J. G. BROWN, 118 South Ridgewood Avenue.

TWO COTTAGES both furnished completely; situated at the corner of Orange and Palmetto avenues—one of the most desirable corners in Daytona; one cottage 7 rooms, the other 6; bath and all other conveniences. Price, $6,000 for both and a snap at that. If you are interested and desire to look at the property, call on or address, C. M. Bingham, City; or Bingham & Thompson, Agents.

BEAUTIFUL WINTER HOME Modern double 2½-story home in Daytona; gas and electric fixtures, hot and cold soft water through house; double floors throughout; plastered and cemented cellar; practically new and in perfect order; every convenience; attractive grounds with orange and grape fruit trees; tennis court; situation unexcelled; completely furnished. For price and terms address: William C. Morris, Trustee, St. Louis, Mo., or W. M. SHAFFNER, Agent, Daytona Florida

Years ago I cast my line in
ORMOND.

I am still here, and there is room for several other good fellows on the same log. My neighbors have for sale some very pleasant Cottage Lots at prices that have not discounted the millenium.

FIVE-ROOM HOUSE and Large Lot in KINGSTON

FOR SALE. Inquire of....

CONRAD REAL ESTATE COMPANY, OR NORMAN S. DAYTON.

H. T. McCLELLAN, Owner.

BUILDING LOTS ON RIDGEWOOD

I offer for sale Lots 2 and 3 Block 3, Coleman's Addition to Daytona. These are among the most desirable vacant lots left on Ridgewood avenue. A fine location for a nice home. For prices, address GUY S. BROWN, Central Lake, Michigan.

E. S. HALL
Architect and Builder.
Office 209 Palmetto Avenue
Daytona, Florida.

THE BUSH & SAFFORD PIANO CONTEST

THE DAILY NEWS AND THE GAZETTE-NEWS

Give 100 Votes For Every Dollar paid for Advertising or Job Work,

But on Subscriptions give a larger number.

HERE IS A CHANCE FOR EVERY-ONE INTERESTED.

SUBSCRIPTION DEPARTMENT.

$1.50—One subscription, 500 votes
Club of five subscriptions, 4,000 votes
Club of ten subscript'ns 10,000 votes

There is no limit to the number of clubs each contestant may secure.

The subscrition price of The Weekly Gazette-News is $1.50 a year; The Daily News is $1.50 for the season by mail.

Soliciting votes by candidates or friends within the stores distributing votes is undesirable by the proprietors.

Remember! All votes must be cast within SEVEN DAYS from the date of issue.

PRESCRIPTIONS
We call for and Deliver Them.

YOUNG'S PHARMACY
'Phone 48 S. Beach St.

Just Telephone to No. 48,
We will do the rest.

Everything Photographic

SPECIAL PRICES ON
Portraits for the Holiday Season.

Developing and Printing for the Amateur a Specialty.

Anderson & Clark
Peck Block, opp. South Bridge.

Ormond or Ormond Beach,
EITHER IS A DELIGHTFUL PLACE IN WHICH TO OWN OR RENT A HOME.

Let me show you some of the places I have and explain the many advantages we enjoy.

MACON THORNTON
REAL ESTATE
ORMOND and ORMOND BEACH

NO MATTER WHAT YOU THINK
Of Buying or Renting in the way of Real Estate
BE IT A CABIN OR A MANSION
It will be to your advantage to talk with us. Farm and Truck Land is one of our specialties.

NORMAN S. DAYTON
Lumber . Real Estate Building

A Rare Investment

We will sell you a furnished house, with steam heat, electric lights, three bath rooms; modern in every way; good location, for $9000, and rent it for you for five years, so that it will pay you 7 per cent. net above taxes, insurance and repairs.

CONRAD REAL ESTATE COMPANY

The Modern Seven Wonders

Daytona's Incomparable Ocean Beach.

One of Daytona's crowning glories is her incomparable beach. No one who ever set foot upon its smooth, packed sands; no one who ever pedaled a bicycle over its expanse; no one who ever drove a prancing pair of horses and listened to the popping of their steel shoes upon its asphaltum-like face; no one who ever steered a high-power automobile down the broad stretch of wave-washed and surf-packed sand but realized that it is a world-beater, a world-wonder. Go stand upon this wide speedway and see the happy souls flit by in joyous mood, and answer whether this is not one of the seven modern wonders.

The Placid, Pellucid Halifax River.

Where think you is water with more picturesque surroundings? Nearly a mile wide, fringed with tropical vegetation, artistic cottages with roomy veranda's looking out upon her bosom, gamey food fishes in countless numbers beckoning, as it were, to those with rod and reel; her bosom flecked with duck and coot and snowy-winged sea birds, which sit about as if for the sport of bobbing upon her waves; watch that lubberly old white headed pelican pouch a fat mullet, and that fish hawk struggling upward with his floundering load he snatched from the water.

See the beautiful launches, spick and span, their hampers and lockers bulging with refreshments both solid and liquid ready for a cruise upon her beautiful surface Take out your field glass and sweep the river from Ormond bridge to Ponce Park light house, then say whether the Halifax isn't a thing of beauty and a joy forever, and one of the modern wonders.

The Enchantingly Picturesque Ridgewood.

Ridgewood avenue is upon the crest of a broad ridge, straight as the crow flies, and the wide-spreading branches of the heavy-trunked liveoaks extent their giant arms across this magnificent vista, forming an arch, and from these extended arms great festoons of Spanish moss sway as the trade winds from tropic seas fan them. Looking straight ahead down this white shell street one has the impression of a fairy path with elfish draperies, but as you move along and cast an eye first to the right and then to the left you see distinguished cottage homes in the most delightful settings.

See the glistening leaf of the grand magnolia which nature has varnished as no artist's brush ever could; and the cabbage palms with their burdens of showy fruit and swaying palms; see the lovely holly with its exquisite berry; see th climbing vines running riot in the trees see the cryptogamons forms which gain a foothold on the great oaks and the stately palms, and surely you will join in the chorus and say that this is a world wonder for beauty.

Surpassing Beauty of Our Cottage Homes.

No one of Daytona's attractions, perhaps commands more nearly universal attention and praise than does the artistic cottage. The owners of these charming villas hail from every corner of the country and they bring their own architectural plans and build upon them, and as the architecture of one section of the country differs from the architecture of another so do our homes differ in outward appearance and structural beauty from one another. There are no monotonous rows of strikingly similar buildings but the eye, as it sweeps by, is treated to a kaleidoscopic change which keeps the mind wondering "What next?"

It is not only the exterior of many of these homes that rivets attention; within they are models of convenience, and the finish and furnishing give evidence of the elegance and cultivation of those who worked it all out. Indeed it is the interior arrangement and the artistic furnishing and shading, more than the exterior appearance that give a surpassing charm to Daytona homes. This feature justly merits prominence as wonder number four.

Streets and Pavements the Most and Best.

Why the Architect of the Universe chose to give to Daytona the most admirable, the most picturesque natural setting of all the cities of the South is not revealed but that such is a fact must be apparent to the most superficial observer. With such lavish wealth of natural beauty it became an easy thing for the hand of man to give the little finishing touches which have brought out the colors and outlines of the big picture.

Man did all this in the laying out of the streets with their wide margins of parkage. The entire city becomes a great park, with driveways intersecting, miles upon miles of driveways so good as to attract motorists from all over the continent.

And as for pavements, pavements that look and act like granite,—where else between the eastern and western seas are so many miles in proportion to inhabitants? The pavement question stands with the street as one of the chief drawing cards. Till some unheard-of place reports more and better, Daytona throws down the gauntlet to the world.

Squirrels, Flowers, Birds and Fruits.

Whatever one's shortcomings and however indifferent or eve callous one may be to many things, the mere mention of "squirrels and flowers, birds and fruits" will send a thrill that is reflected in distended pupils and pricked ears.

For every visitor with a spare "goober" there is a bunny ready to come out and accept your gift. He will sit bolt upright and gnaw into the meat, casting furtive, saucy glances at you meanwhile.

Flowers! Usually fresh and blooming the year 'round. You are reminded of Goldsmith's couplet where

Smiling spring its earliest visit paid
And summer's lingering blossoms are delayed.

In one yard roses of variagated hues predominate, another household have a penchant for the poinsettia and the premises are aflame; another is hidden in a jungle of tall cane. Variety is the spice of life and here is where you find it.

The birds flit in, and with their joyous notes help to give fullness and symmetry to the picture.

As for fruits, choice citrus fruits, Daytona yields the palm to none for quality and quantity per acre. There are scores of citrus groves in proximity to the city, branches bending to the earth with their burdens of luscious golden globes, which for beauty, prolifiicacy and all desirable qualities would truly astonish

The Fastest Autos And The Finest Out.

The seventh world wonder, do you ask? Come, whether from Missouri or from Maine, from Kalamazoo or from Timbuktoo and you will be "shown." Here is where world's records for speed are broken with every recurring season. Autos the biggest, the fastest and the finest are on daily parade and the big show is as free as the pure artesian water from the thousand flowing wells. It is a continuous show with constantly shifting scene.

Everything goes, from a 2-horsepower up to a 200-horsepower, and all degrees of speed from a canter to a two-mile-a-minute clip. You will probably catch the spirit and when you do the roads and the beach are yours. The Florida sunshine is free, the balmy ocean breezes are free, the birds and squirrels and flowers are free, the sparkling fountain water is free and you will have to go down in your wallet only for coin for the auto and bed and board.

This is no fanciful picture; it's all here. It is drawing other thousands and holding them enthralled, it will charm and hold you. Come and see.

KODAKS,
Films, Dry Plates,
Chemicals,
Card Mounts,
AND
THE BEST KODAK FINISHING IN THE CITY
In Twenty-four Hours

We have a complete line of
Professional Goods at Jacksonville Prices.

Lesesne's
KODAK PLACE,
Next Door to the
Prince George Hotel,
DAYTONA, FLORIDA.

LOCAL ITEMS

The Cave cigar factory made the first shipment of samples to Chicago today.

‡Coburn's Minstrels, not a Rabbit Foot tent show. Remember the date, Jan. 12. Wilmans Opera House

A business session was held at the First Baptist church, after the prayer meeting Wednesday night, at which plans for work were discussed and general business transacted.

°Tea and chocolate served at the sign of "Ye Gift Shop." 31-3eod

Raymond Ohl left Thursday for DeLand to resume his studies at Stetson academy. Earl Williamson will not return to school, for the present at least, having a cut hand that has been causing him a great deal of trouble and which has not healed as yet.

HOTEL PALM BEACH

Surrounded by warm waters of the Gulf Stream. Protects guests from ALL cold weather. Its homelike informality and moderate rates attractive to those making a long stay. For booklet and rates address MANAGER Palm Beach.

Despland Hotel.

New arrivals at The Despland yester day were Dr. C. F. Chapman, of New York, and Ward N. Foster, of Palm Beach.

The Ridgewood.

E. R. Joyce, St. Augustine; Mr. and Mrs. W. P. Silleck, Dr. Walter M. Silleck and W. Mills, New York, were the arrivals at The Ridgewood Thursday.

Schmidt's Hotel.

The arrivals for the past twenty-four hours are: Thos N. Coles, St. Louis; J. M. Carter, Grand Rapids, Mich.; H. T. Armentrout and wife, J. T. Hatch, Miss A. Hatch, Greggsville, Ill.; Thos. W. Walker, Greenwood, S. C.; D. C. Thompson, Jacksonville.

The Prince George.

Among the new guests at The Prince George are E O. McLeagh and wife, Mrs. David Crocket, New York; Mr. Ward and family, Atlanta: A. Lyndhaven, Nip L. Hopewell, Peoria, Ill.

The Prince George was the scene, yesterday evening, of unusual gaiety, the Palmetto Club banquet being held there, a full account of which appears elsewhere in this issue.

ORMOND

ORMOND, Jan. 7.—Mr. and Mrs. Frank Colby attended divine service at the Baptist church in Daytona on Sunday morning.

The ladies of the V. I. A. gave an invitation to the gentlemen to be present at their rooms on Friday evening last, where a very pleasant entertainment was provided. The piano solos by Miss Ethel Francis, Miss Bessie Sawyer and Miss Margaret Shaw were well rendered and highly appreciated by all present as was also the violin duet by Master Allen Shaw and Miss Margaret Shaw. Miss Emma Griffin, one of our winter tourists, gave a fine selection, "The Spire of St. Michael," showing great talent as an elocutionist. A fine collation was then served, consisting of all good things such as the ladies of Ormond know how to provide. Rev G. A. Waldron officiated as toast master. The toasts for the evening were: "Women in the Church," responded to by Dr. Huntington of Springfield, Mass.; "Women in Politics," by Macon Thornton, was well received; "Women in the Club," by John Adams Riley, was much appreciated; "Woman in Business," H. B. Shaw; "Woman in the Home," James Carnell; "Woman of Ormond," Prof. C. E. Orth. One happy episode of the evening was the presence of Mr. and Mrs. James Carnell, who received the congratulations of their many friends upon the thirtieth anniversary of their marriage.

Mrs. Carleton and Mrs. Prescott, mother and aunt of G. A Carleton, have arrived. They were here two winters ago and are glad to get back to the sunny South.

George Moore is about to open up the Granada hotel. Glad to see its open doors again.

Frank Colby has a lemon tree (the ponderosa) which he set in a tub one year ago and which is now in full bloom. He will be pleased to show it to any of our tourists as it is quite a novelty for this time of year.

Beer Money and Churches.

In the eighteenth century there were no temperance societies or bands of hope, nor Rechabites and blue ribbon army. To be as "drunk as a lord" was the height of human felicity. It was the age of "three bottle men," of convivial toasts, of drinking songs. Even the church indirectly encouraged intemperance. There were certain districts where at Whitsuntide the churchwardens were accustomed to levy contributions of malt from the parishioners. This was brewed into strong ale and sold in the church. The Whitsuntide topers had, however, a pious method in their madness.

The money spent on the beer was expended by the churchwardens in church maintenance, and the muddled roisterers no doubt believed themselves to be pillars of the church even when, under the influence of the alcohol, they rolled upon its pavement. They thought themselves supporters of the church when they wanted "supporting" themselves and deemed themselves most saintly when they were most soddened. Until as recently as 1827 (when the license was withdrawn) a church and public house were covered by one roof at Deepdale, midway between Derby and Nottingham. A door that could be opened at will served to separate the consecrated interior of the church from the common taproom of the tavern!—Chambers' Journal.

THE CLARENDON
SEABREEZE, FLORIDA.
Opens on January 1st, 1909

Cottages with Steam Heat, Electric Lights, Hot and Cold Water, Telephone; High Grade Appointments, For Rent, with or without servants.

HOTEL DESPLAND
Daytona, Florida
Now Open for Season 1908-9.
L. M. WAITE, Owner and Manager.

Greatly Enlarged since last season. Cuisine and Service Excellent. Broad Piazzas on all Sides. Rooms Ensuite. Steam Heat. Every Modern Convenience. Send for Booklet.

Summer Address: ATLANTIC HOUSE, Narragansett Pier, Rhode Island.

Fronting on the Halifax River.
Electric Lights and Modern Improvements

Schmidt's Hotel,
Formerly Schmidt's Villa.

HENRY SCHMIDT & SON, Proprietors,
DAYTONA, FLORIDA.

Fine Home Table Reasonable Rates
Delightful Sunny Rooms

THE RIDGEWOOD
E. D. LANGWORTHY, Proprietor,

THE house is charmingly situated on Ridgewood Avenue, the highest and most healthful point in the town of Daytona. It is very tastefully and comfortably furnished and is modern in very respect. The vegetables are from the Ridgewood garden, and native fruits, which grow in abundance, are a feature of the table.

NOW OPEN

The Prince George
Hilyard & Holroyd, Proprietors,
DAYTONA, - - FLORIDA.
NOW OPEN
REFURNISHED AND RENOVATED THROUGHOUT
Steam Heat in Every Room
SAME MANAGEMENT AS "THE BRISTOL," ASBURY PARK, N. J.

THE BENNETT
221 North Ridgewood Avenue
Modern and First-class Rooms, en suite with Private Baths.
Entire White Service. Northern Cooking.
Summer Resort, The Oceanside, Marblehead, Mass.
A. H. & E. LANE, Proprietors.

THE STILLMAN,
DAYTONA, FLORIDA, D. R. STILLMAN, Proprietor.
Facing The Halifax. Half Block from Stores and Postoffice.
Modern Improvements. White Help. Northern Chef. . . .
Terms $2.00 and upward. Weekly Rates on application.
TABLE BOARD

THE HOTEL PERKINS
Opened June 1, 1908
FIFTH and WASHINGTON STS.
PORTLAND, OREGON
(The Rose City)
"Modern Luxury at Moderate Rates."

In the heart of the Business and Shopping District. Rooms with bath—En suite and single. Local and Long distance phones in every room. Sample Rooms Cafe Grill Music Caters to Tourist and Commercial Trade. European Plan, Rates, $1.00 per day and up. Correspondence Solicited—Booklets.
PERKINS HOTEL CO., Proprietors
W. SWETLAND, Manager

THE WELLINGTON HOTEL
Cor. Wabash Ave. & Jackson Boul.
CHICAGO

Remodeled at a cost of
$150,000
Hot and Cold Running Water and Long Distance 'Phones in all Rooms.
200 Rooms 100 with Bath
Single or en Suite
Rates $1.00 and Upwards
One of the most unique Dining Rooms in the country. Our famous Indian Cafe. Noted for Service and Cuisine
McClintock & Bayfield, Props

EMPIRE TIRES
WEAR ...... LONGEST
Economy to Use Them,
ALL REPAIR WORK GUARANTEED.
Savell Rubber Works,
1424 CLARK STREET,
JACKSONVILLE, FLORIDA.

EXPRESS CHARGES INCLUDED IN PRICE.

	4 qts.	6 qts.	12 qts.	1 gal.	2 gal.	3 gal.
Clark, qts bottled in bond	[illegible]	[illegible]	[illegible]			
Sunny Brook, qts bottled in bond	[illegible]	[illegible]	[illegible]	[illegible]	[illegible]	[illegible]
Guckenheimer, qts., bottled in bond	[illegible]	[illegible]	[illegible]	[illegible]	[illegible]	[illegible]
Atherton, [illegible], bottled in bond	[illegible]	[illegible]	[illegible]			
Victoria, qts. blend	[illegible]	[illegible]	[illegible]	[illegible]	[illegible]	[illegible]
[illegible], qts., blend	[illegible]	[illegible]	[illegible]	[illegible]	[illegible]	[illegible]
Hunter, [illegible], blend	[illegible]	[illegible]	[illegible]			
Hanne's [illegible], blend, qts.	[illegible]	[illegible]	[illegible]	[illegible]	[illegible]	[illegible]
Lewis' "66," blend, qts.	[illegible]	[illegible]	[illegible]	[illegible]	[illegible]	[illegible]
Monogram, blend, qts	[illegible]	[illegible]	[illegible]	[illegible]	[illegible]	[illegible]
I. W. Harper, blend, qts.	[illegible]	[illegible]	[illegible]			
Nelson Brand, blend, qts	[illegible]	[illegible]	[illegible]	[illegible]	[illegible]	[illegible]
Quaker, Blend, qts	[illegible]	[illegible]	[illegible]			
Hunting Club, [illegible], qts	[illegible]	[illegible]	[illegible]	[illegible]	[illegible]	[illegible]
Mountain Corn Whiskey, qts.	[illegible]	[illegible]	[illegible]	[illegible]	[illegible]	[illegible]
Old Distillery Corn Whiskey, qts	[illegible]	[illegible]	[illegible]	[illegible]	[illegible]	[illegible]
XXX Yellow Corn, qts	[illegible]	[illegible]	[illegible]	[illegible]	[illegible]	[illegible]
Geneva Windmill Gin, qts.	[illegible]	[illegible]	[illegible]	[illegible]	[illegible]	[illegible]
Holland Type Gin, qts.	[illegible]	[illegible]	[illegible]	[illegible]	[illegible]	[illegible]

References: Any Merchant or Banker in Jacksonville **HANNE BROTHERS** Established over [illegible] years Jacksonville, Fla.

THE JOSEPH ZAPF COMPANY
JACKSONVILLE, FLORIDA
Is justly called the largest and most reliable Liquor House in Florida
Sole Distributors for Anheuser-Busch Celebrated Beer.
Special attention is called to the MAIL ORDER DEPARTMENT
Price Lists will be cheerfully mailed

PENNSYLVANIA RAILROAD MAN SEES DAYTONA.

En Route From Cuba to Pittsburg —J. W. Shields Shows Him Around.

Charles A. Tushingham, chief ticket agent at Pittsburg of the Pennsylvania railroad, stopped over in Daytona Thursday, with his wife and daughter, en route from Cuba to Pittsburg, Pa.

While here J. W. Shields of Volusia avenue, also a Pittsburger, showed Mr. Tushingham the beauties of Daytona and vicinity as seen from an automobile. Mr. Tushingham has visited various other points in the state but was highly pleased with Daytona and thinks it ahead of anything else he had seen. The party continued on their way north in the afternoon.

Capital Gets Bad Gas.

(By United Press.)

WASHINGTON, Jan. 8.—The President in a message to Congress today tells of investigating committees finding carbon monoxide in Washington's illuminating gas.

Looking Toward Asylum.

(By United Press.)

FLUSHING, L. I., Jan. 8.—The prosecution in the murder trial [illegible] today to keep Capt. Peter C. Hains, the actual slayer of Annis, from getting off, should he be acquitted on the ground of insanity. Darlin made the chief alienist admit that Captain Hains suffers insane depression, similar to the Thaw insanity.

Tawney Starts Ananias Club.

(By United Press.)

WASHINGTON, Jan. 8.—Representative Tawney, Republican, of Minnesota, whom the President charged in his recent message with being responsible for legislation limiting secret service operations, replied today by a speech that tended to show that he had been unfairly represented by the Chief Executive. It was claimed that the President [illegible] him in his message.

Dr. A. O'Neill made a professional trip to New Smyrna today.

At the regular convocation of Halifax Lodge No. 81, F. & A. M., Thursday night, E. L. Shear received the Fellowcraft Degree. There was quite a good attendance, including several visitors.

Marshall Gardiner was arrested Thursday night for riding his bicycle without a light. He appeared in Mayor Seaman's court this morning and was let down with the costs, which amounted to $1.25.

The fascinating charms of the bright moonlight had the effect of bringing out about fifteen couples from The Gables on a grand [illegible] ride last night. Chaperoned by Mrs. Royal Houghton the party visited the beach and other scenic sections, having a royal time.

Mr. and Mrs. Joseph Rose, young son and maid, arrived Thursday night from Newburg, N. Y. After spending a few days with his brother, E. D. W. Rose, and family, at the corner of Magnolia and Palmetto avenues they will become guests of the Ivy Lane Inn for the season.

Miss P. A. Ring, of Elizabeth, N. J., and Mrs. Charles B. Baker, of Brooklyn, N. Y., arrived Thursday night. Miss Ring will, as usual, spend the winter with her sister, Mrs. E. W. Greene, on Ridgewood avenue, while Mrs. Baker, who is Mrs. Greene's cousin, will go to The Clarendon, at Seabreeze, for the season.

The Bloom on the Egg.

"I know these eggs at least are fresh," said the young housewife. "As I took them from the basket a white bloom, like the down of a peach, came off on my hands."

Her husband, a food expert, gave a mocking laugh.

"In that case," he said, "I'll forego my usual morning omelette. That bloom, my dear, proves your eggs to be a year or so old, maybe four or five years old.

"The bloom, as you so poetically call it, is lime dust. It shows that the eggs are pickled. Lime dust, which rubs off like flour, is the surest test we have for pickled eggs—a not unwholesome article, but not to be compared with the new laid sort."—New Orleans Times-Democrat.

PALMETTO CLUB BANQUET.

(Continued on Fourth Page)

To the Ladies, A. B. Major Foster
To the Banquet of 1909. Mr. S. D. Gammell
Daytona the Beautiful, Its People the Best, Mrs. Edward H. Crooker

The toast offered by Mrs. Weaver was read by Mrs. Susie Shaw.

A greeting from Mrs. Nancy Ellen Arnold was read by Mrs. Harriet Gardiner. There were other messages read from far-away members.

Not the least of the pleasant features of the evening was the inspiring music which enlivened the banqueters at intervals throughout the evening by the orchestra, composed of Mrs. Alice G. Stangler, Harry Brigham and C. H. Wilson.

The banquet of 1909 will go down in club history as one of the most brilliant and enjoyable of the many charming banquets yet given.

PORT ORANGE

The Social Euchre Club has been re-organized and meet every Tuesday evening in Ridgewood Hall.

The entertainment New Year's eve was a grand success in every way. A very large number of people were present and enjoyed a very social evening.

The ladies of the Church Guild give a social tea every Thursday afternoon from 3 to 5 p. m., and all are cordially invited to come and partake. This week Mrs. J. A. Weiss was hostess.

The new Methodist church was opened for divine services Sunday evening with a song service.

Mr. and Mrs. A. Baker gave a reception in honor of the newly married couple Mr. and Mrs. B. E. Lyon, Friday evening, and Mrs. J. H. Weiss gave a farewell dinner to Miss May Miburn Saturday evening. Miss May left Sunday afternoon to resume her school duties at St. Augustine.

Mr. and Mrs. [illegible] and [illegible] and Mrs. Wilmarth have arrived from Brooklyn and secured rooms with T. G. Scott.

The ladies of the Aid Society of the Methodist church are serving tea every Tuesday afternoon at the home of Mrs. J. L. Pattillo and will continue them during the season. These little teas afford the ladies a pleasant social afternoon as well as adding to the finances.

Palmetto Club's Noble Work.

The ladies of the Palmetto Club have enlisted in a campaign against the throwing of waste paper, fruit skins, peanut hulls, etc., upon the streets of Daytona, clean alley ways, advocate billboards, unsanitary nuisances, etc., and to arouse public sentiment along these lines has at a considerable expense to the club engaged Mrs. Caroline Bartlett Crane, of Kalamazoo, Mich., a most noted civic improvement worker, to give a free stereopticon lecture at the armory on January 14 at 8 p. m.

Let every public spirited citizen of Daytona, interested as he is in the rapidly increasing municipality, be ready to do his part in assisting to bring about the civic improvements that are now being agitated.

"Coburn's Minstrels, not a Rabbit Foot tent show. Remember the date, Jan. 12. Wilmans Opera House.

Entertainment for Young and Old..... **AMUSEMENTS** Where to Go and What to See.........

Crystal Theatre.
(MEET ME THERE)
TO-NIGHT.
VAUDEVILLE.
BILL FOR THIS WEEK.
Glazer Bros.
IN AN UP TO DATE
Musical and Singing Act
This Act is one of the best on the Vaudeville Stage, and have made good at every house they have appeared.
NEW PICTURES:
Mountain Feud.
Love Laughs at Locksmiths.
Captured by Telephone.
Thief in the Hen House.
BILL FOR NEXT WEEK
Gene Hanington,
The Charming Little
Singing and Dancing Soubrette
Regular Matinee Saturday at 2 p. m.
Admission 10c. Night 15c.
Doors open at 7:00 P. M.

WILMANS OPERA HOUSE
SEABREEZE

Coburn Minstrels
Not a Tent Show.
Remember the date
January 12.

'GATOR MOVING PICTURE SHOW..
TO-NIGHT!
Complete Change of Programme Every Night.
Attractive Pictures Well Worth Seeing:
The Submarine,
An Occasional Porter.
L. COWAN will sing
"The Rainbow."
Matinee Saturday, 4:30 p. m.
[illegible]
[illegible]
SHOW EVERY NIGHT
Admission 10 cents.
Doors open at 7:00 p. m.

BOWLING ALLEY.
The most popular indoor game for
LADIES AND GENTLEMEN.
Afternoon and evening.
No. 11 BEACH STREET

INDIAN RIVER ORANGES
Fruit of the Choicest Quality
Grape Fruit and Tangerines.......
BOX TRADE SOLICITED
GEORGE H. MUNROE
GROWER AND SHIPPER
[illegible] S. RIDGEWOOD AVE. Daytona, Fla.

BILLIARDS AND POOL.
[illegible]
FRUITS, CANDIES & TOBACCO
[illegible]
BEACH STREET. F. LAVAN.

LOCAL ITEMS.

Roy A. Barnes, who has been in the city since his return from Havana, left Thursday for Winter Park to continue his studies at Rollins college.

"Coburn's Minstrels, not a Rabbit Foot tent show. Remember the date, Jan. 12. Wilmans Opera House.

Dr. Parker and daughter, Miss Maude, arrived Thursday from Evanston, Ill., and are located for the winter with J. L. Lynch and family on Fairview avenue.

"Free illustrated lecture on Civic Improvement at the Armory, Jan. 14th, 8:00 p. m., music and local views. 33-2t

Ward G. Foster, the "ask Mr. Foster" of the Foster & Reynolds advertising agency, is in the city, putting the office in the Dayton real estate building in working order and looking generally after the firm's interests here.

"Just received big stock of Diamond Tires—all sizes and styles. Buy your tires here at New York prices, and get them pumped up free. Daytona Auto Transit Co. tf

J. M. Sargent, the [illegible] master, is in charge of the Crystal theatre this week [illegible] programme [illegible] on to his job.

A number of new cement side walks are being laid on South Palmetto street.

W. H. Holmes and wife of [illegible] street are spending a few days at Mound Grove.

"Let Williamson help you with your Kodak troubles. [illegible]

The "Daisy," Memphis, Tenn., left this morning for the south, Miami being the first stop scheduled.

At the Armory, Jan. 14th, 8:00 p. m., free stereopticon lecture on Civic Improvement. Local views a feature. 33-2t

The Glazer brothers are pleasing good houses at the Crystal theatre nightly with their musical act. They play on a number of stringed instruments and sing a little.

"At [illegible] Chauffeur [illegible] Stevens-Duryea, hour or trip, call Morgan House, phone 133.

[illegible], Miss Lydia Pearson, [illegible] and Miss [illegible] have returned to Winter Park, where they attend Rollins college, after spending the holidays with friends and relatives in this city and [illegible].

"Remember the date, Jan. 14th, Mrs. Caroline Bartlett Crane lecture, at the Armory. 33-2t

GARDINER'S .... ART STORE
AND
PHOTOGRAPHIC STUDIO.

THE $5 Doz. Photos made as a special [illegible] Christmas trade, having proved successful, I will continue making them until further notice.

Do not forget that we do developing and finishing for the Amateur Trade, and do it in the best possible way. Only professionals of years of experience being employed.

We are authorized Eastman Kodak dealers and carry a full line of Kodaks and Films.

AULTMAN'S MID-WINTER.. SUIT SALE.......

To make room for New Spring Goods will close every suit in the house for the following LOW PRICES:

$25 Suits Cut to	$15.50
$20 Suits Cut to	12.50
$18 Suits Cut to	10.50
$15 Suits Cut to	8.50
$15 Suits One Lot	7.45

==M. B. AULTMAN,==
BEACH STREET PHONE [illegible]
We give votes in the Bush-Safford Piano Contest.

Bond Lumber Company
MANUFACTURERS OF
Rough and Dressed Cypress Lumber,
Lath, Shingles, Flooring, Ceiling, Brick, Lime and Cement in Stock.
Office and Yards: [illegible] Railway and Orange Avenue.
Phone 83 R. J. MALBY, Manager.

ATLANTIC MOTOR CAR COMPANY
No. 8 Beach Street, Daytona, Fla.
Automobiles and Gasoline Engines,
Diamond Tires, Bosch Magnetos and Spark Plugs.
Discounts Allowed the Trade
Secondhand Cars taken in part payment for New Autos.

JOB PRINTING

The Daily News office is thoroughly equipped for the execution of all classes of Job Printing. New presses, new type and first-class workmen enables this office to turn out the highest grade of work.

Let us figure on you next job of printing.

GOOD FOR 5 VOTES
IN THE
BUSH AND SAFFORD PIANO CONTEST
These votes cast for ______
Each issue the Daily News will publish one of these coupons. It must be voted within 7 days. January 8, 1909.

SPECIALTIES OF THE CONRAD GROCERY COMPANY

ARMOUR'S
Star Hams and Bacon
Simon Pure Lard in Pails

If you want to buy goods by the case we have in our warehouse over four car loads of Case Goods of First Quality.
"Pet Cream" Milk, Family size, $3.50; Hotel $4.25
"Maryland Chief" Tomatoes, [illegible]
Canned Peas or Corn, from $1.75 to $3.00 case, of two dozen.
Also Succotash, String Beans, Lima Beans, Canned Fruits, etc.
Space will not permit us to name full line. Call and see and get prices.
CONRAD GROCERY COMPANY

JUST RECEIVED, FRESH LINES
Fancy Italian Prunelles.
Figs in Glass, stuffed with Cherries and Pecans.
Crystal Fruit in Fancy Boxes.
Large Silver Prunes [illegible] Prunes.
Dates stuffed in Glass Jars.
Fancy Figs and Crystal Fruit in wood boxes.

OUR DAILY MARKET QUOTATIONS:
[illegible]

THE NATIONAL BISCUIT COMPANY'S
CAKES AND CRACKERS
EXCEL ALL OTHERS

Tetley's Teas
India and Ceylon
Comes in packages with the name TETLEY on each. This name is synonymous with TEA PURITY as millions of tea drinkers will testify.

EMPIRE TIRES
...... WEAR ...... LONGEST

Economy to Use Them,

ALL REPAIR WORK GUARANTEED.

Savell Rubber Works,
1424 CLARK STREET,
JACKSONVILLE, FLORIDA.

BOTTLED IN BOND
GUCKENHEIMER

EXPRESS CHARGES INCLUDED IN PRICE.

	4 qts.	8 qts	12 qts	1 gal.	2 gal.	3 ga.
Clark, qts bottled in bond	$ 5 00	$ 9 50	$12 00			
Sunny Brook, qts bottled in bond	5 00	9 50	12.50	$ 4 50	$ 8 75	$12 00
Guckenheimer, qts., bottled in bond	5 00	9 50	12 50	4 50	8 75	12 00
Atherton, fives, bottled in bond	4 00	7 50	11 00			
Victoria, qts. blend	4 50	8 50	12 00	4 00	7 75	11 25
Social Drops, qts., blend	4 50	8 50	12 00	4 00	7 75	11 25
Hunter, fives, blend	5 50	10 50	13 00			
Hanne's "44", blend, qts	3 75	7 00	9 50	3 25	6 25	8 75
Lewis' "66," blend, qts	5 00	9 50	12 50	4 50	8 75	12 00
Monogram, blend, qts	3 20	6 40	8 00	2 70	5 20	7 60
I. W. Harper, blend, qts	5 00	9 50	12 50			
Nelson Brand, blend, qts	2 90	5 80	7 50	2 60	5 30	7 00
Quaker, Blend, qts	5 00	9 50	12 50			
Hunting Club, comp., qts	2 65	5 30	7 00	2 50	4 80	6 75
Mountain Corn Whiskey, qts	3 75	7 00	9 50	3 25	6 25	8 75
Old Distillery Corn Whiskey, qts	3 20	6 40	8 00	2 60	5 00	7 60
XXX Yellow Corn, qts	2 65	5 30	7 00	2 50	4 80	6 75
Geneva Windmill Gin, qts	3 75	7 00	9 50	3 25	6 25	9 50
Holland Type Gin, qts	2 80	5 60	7 25	2 50	4 80	7 22

Reference: Any Merchant or Banker in Jacksonville

HANNE BROTHERS

Established over 20 years
Jacksonville, Fla.

THE JOSEPH ZAPF COMPANY
JACKSONVILLE, FLORIDA

Is justly called the largest and most reliable Liquor House in Florida

Sole Distributors for Anheuser-Busch Celebrated Beer.

Special attention is called to the MAIL ORDER DEPARTMENT

Price Lists will be cheerfully mailed

PENNSYLVANIA RAILROAD MAN SEES DAYTONA.

❧ ❧ ❧

En Route From Cuba to Pittsburg —J. W. Shields Shows Him Around.

Charles A. Tushingham, chief ticket agent at Pittsburg of the Pennsylvania railroad, stopped over in Daytona Thursday, with his wife and daughter, en route from Cuba to Pittsburg, Pa.

While here J. W. Shields of Volusia avenue, also a Pittsburger, showed Mr. Tushingham the beauties of Daytona and vicinity as seen from an automobile. Mr. Tushingham has visited various other points in the state but was highly pleased with Daytona and thinks it ahead of anything else he had seen. The party continued on their way north in the afternoon.

Capital Gets Bad Gas.

(By United Press.)

WASHINGTON, Jan. 8—The President in a message to Congress today tells of investigating committees finding carbon monoxide in Washington's illumting gas.

Looking Toward Asylum.

(By United Press.)

FLUSHING, L. I., Jan 8.—The prosecution in the murder trial laid foundation today to keep Capt. Peter C. Hains, the actual slayer of Annis, from getting off, should he be acquitted on the ground of insanity. Darrin made the chief alienist admit that Captain Hains suffers insane depression, similar to the Thaw insanity.

Tawney Starts Ananias Club.

(By United Press)

WASHINGTON, Jan. 8.—Representative Tawney, Republican, of Minnesota, whom the President charged in his recent message with being responsible for legislation limiting secret service operations, replied today by a speech that tended to show that he had been unfairly represented by the Chief Executive. It was claimed that the President mi-quoted him in his message.

LOCAL ITEMS

Dr. A. O'Neill made a professional trip to New Smyrna today.

At the regular convocation of Halifax Lodge No. 81, F. & A. M., Thursday night, E. L. Shear received the Fellowcraft Degree. There was quite a good attendance, including several visitors

Marshall Gardiner was arrested Thursday night for riding his bicycle without a light. He appeared in Mayor Seaman's court this morning and was let down with the costs, which amounted to $1.25

The fascinating charms of the bright moonlight had the effect of bringing out about fifteen couples from The Gables on a grand autobus ride last night. Chaperoned by Mrs. Royal Houghton the party visited the beach and other scenic sections, having a royal time.

Mr. and Mrs. Joseph Rose, young son and maid, arrived Thursday night from Newburg, N. Y. After spending a few days with his brother, E D W. Rose, and family, at the corner of Magnolia and Palmetto avenues, they will become guests of the Ivy Lane Inn for the season.

Miss P. A. Ring, of Elizabeth, N. J., and Mrs. Charles R. Baker, of Brooklyn, N. Y., arrived Thursday night Miss Ring will, as usual, spend the winter with her sister, Mrs. E. W. Greene, on Ridgewood avenue, while Mrs. Baker, who is Mrs Greene's cousin, will go to The Clarendon, at Seabreeze, for the season.

The Bloom on the Egg.

"I know these eggs at least are fresh," said the young housewife. "As I took them from the basket a white bloom, like the down of a peach, came off on my hands."

Her husband, a food expert, gave a sneering laugh.

"In that case," he said, "I'll forego my usual morning omelette. That bloom, my dear, proves your eggs to be a year or so old—maybe four or five years old.

"The bloom, as you so poetically call it, is lime dust. It shows that the eggs are pickled. Lime dust, which rubs off like flour, is the surest test we have for pickled eggs—a not unwholesome article, but not to be compared with the new laid sort."—New Orleans Times-Democrat.

PALMETTO CLUB BANQUET.

❧ ❧ ❧

(Continued on Fourth Page)

To the Ladies, A. B. Major Foster
To the Banquet of 1909.
Mr. S. D Gammell
Daytona the Beautiful, Its People the Best, Mrs. Edward H. Crooker

The toast offered by Mrs. Weaver was read by Mrs. Susie Shaw.

A greeting from Mrs. Nancy Ellen Arnold was read by Mrs. Harriet Gardiner. There were other messages read from far-away members.

Not the least of the pleasant features of the evening was the inspiring music which enlivened the banquetters at intervals throughout the evening by the orchestra composed of Mrs. Alice G. Spangler, Harry Brigham and C. H. Wilson

The banquet of 1909 will go down in club history as one of the most brilliant and enjoyable of the many charming banquets yet given.

PORT ORANGE

The Social Euchre Club has been reorganized and meet every Tuesday evening in Ridgewood Hall.

The entertainment New Year's eve was a grand success in every way A very large number of people were present and enjoyed a very social evening.

The ladies of the Church Guild give a social tea every Thursday afternoon from 3 to 5 p. m., and all are cordially invited to come and partake. This week Mrs. J. A. Weiss was hostess.

The new Methodist church was opened for divine services Sunday evening with a song service.

Mr. and Mrs. A. Baker gave a reception in honor of the newly married couple Mr. and Mrs. B. E. Lyon, Friday evening, and Mrs. J. H. Weiss gave a farewell dinner to Miss May Milburn Saturday evening. Miss May left Sunday afternoon to resume her school duties at St. Augustine.

Mr. and Mrs. Lane and Mr. and Mrs. Wilmarth have arrived from Brooklyn and secured rooms with T. G. Smith.

The ladies of the Aid Society of the Methodist church are serving tea every Tuesday afternoon at the home of Mrs. J. L. Patillo and will continue them during the season. These little teas afford the ladies a pleasant social afternoon, as well as adding to the finances.

Palmetto Club's Noble Work.

The ladies of the Palmetto Club have enlisted in a campaign against the throwing of waste paper, fruit skins, peanut hulls, etc., upon the streets of Daytona, clean alley ways, offensive billboards, unsanitary markets, etc., and to arouse public sentiment along these lines has, at a considerable expense to the club, engaged Rev. Caroline Bartlett Crane, of Kalamazoo Mich., a most noted civic improvement worker, to give a free stereopticon lecture at the armory on January 14 at 8 p. m..

Let every public spirited citizen of Daytona, interested as he is in the rapidly increasing municipality, be ready to do his part in assisting to bring about the civic improvements that are now being agitated.

‡Coburn's Minstrels, not a Rabbit Foot tent show. Remember the date. Jan. 12 Wilmans Opera House.

AMUSEMENTS

Entertainment for Young and Old.....

Where to Go and What to See........

Crystal Theatre.
(MEET ME THERE)
TO-NIGHT.
VAUDEVILLE.
BILL FOR THIS WEEK.
Glazer Bros.
IN AN UP TO DATE
Musical and Singing Act
This Act is one of the best on the Vaudeville Stage, and have made good at every house they have appeared.

NEW PICTURES:
Mountain Feud,
Love Laughs at Locksmiths,
Captured by Telephone,
Thief in the Hen House.

BILL FOR NEXT WEEK
Gene Hanington,
The Charming Little
Singing and Dancing Soubrette
Regular Matinee Saturday at 3 p. m.
Admission 10c. Night 15c.
DOORS OPEN AT 7:30 P. M.

WILMANS OPERA HOUSE
SEABREEZE

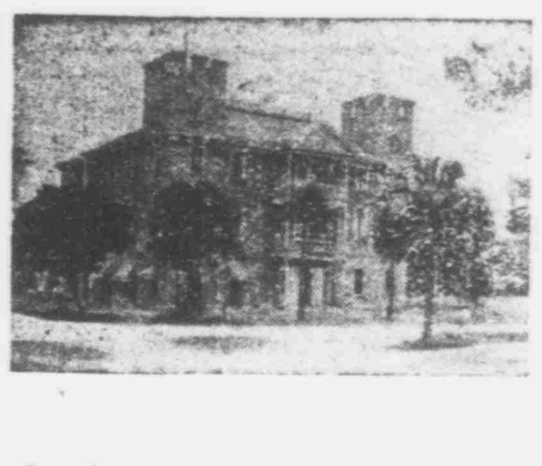

Coburn Minstrels

Not a Tent Show.

Remember the date
January 12.

'GATOR MOVING PICTURE SHOW..
TO-NIGHT!
Complete Change of Programme Every Night.

Attractive Pictures Well Worth Seeing:
The Submarine,
An Occasional Porter.

L. COWAN will sing
"The Rainbow."

Matinee Saturday, 4:30 p. m.

SELECT MUSIC
MR. P. G. DOTY, PIANIST.
SHOW EVERY NIGHT

Admission 10 cents.
Doors open at 7:00 p. m.

BOWLING ALLEY.
The most popular indoor game for
LADIES AND GENTLEMEN.
Afternoon and evening.
NO. 14. BEACH STREET.

INDIAN RIVER ORANGES
(Grown on the Halifax)
Fruit of the Choicest Quality—none better—clean and bright—no scale or rust.
Grape Fruit and Tangerines.......
BOX TRADE SOLICITED
Will attend to shipping. Prices Reasonable.
GEORGE H. MUNROE
GROWER AND SHIPPER
126 S. RIDGEWOOD AVE.—Daytona, Fla.

BILLIARDS AND POOL.
A pastime that is exhilarating, pleasant and helpful. A choice line of
FRUITS, CANDIES & TOBACCO
on the side.
Drop in for a good time.
BEACH STREET. P. LADAS.

LOCAL ITEMS.

Roy A. Barnes, who has been in the city since his return from Havana, left Thursday for Winter Park to continue his studies at Rollins college.

‡Coburn's Minstrels, not a Rabbit Foot tent show. Remember the date, Jan. 12. Wilmans Opera House.

Dr. Parker and daughter, Miss Maude, arrived Thursday from Evanston, Ill., and are located for the winter with J. L. Lynch and family on Fairview avenue.

‡Free illustrated lecture on Civic Improvement at the Armory, Jan. 14th, 8:00 p. m., music and local views 33-2t

Ward G. Foster, the "ask Mr. Foster" of the Foster & Reynolds advertising agency, is in the city, putting the office in the Dayton real estate building in working order and looking generally after the firm's interests here.

‡Just received big stock of Diamond Tires—all sizes and styles. Buy your tires here at New York prices, and get them pumped up free. Daytona Auto Transit Co. tf

GARDINER'S.... .....ART STORE
—AND—
PHOTOGRAPHIC STUDIO.

THE $5 Doz. Photos made as a special for the Christmas trade, having proved so popular, I will continue making them until further notice.

Do not forget that we do Developing and Finishing for the Amateur Trade, and do it in the best possible way. Only professionals of years of experience being employed.

We are authorized Eastman Kodak dealers and carry a full line of Kodaks and Films.

J. M. Sargent, the Indiana postmaster, is in charge of the Crystal theatre this week in the absence of proprietor Martin. He seems to be on to his job.

A number of new cement sidewalks are being laid on South Palmetto street.

W. H. Holmes and wife of Cedar street are spending a few days at Mound Grove.

Let Williamson help you with your Kodak troubles. 30eod

The "Daisy," Memphis, Tenn., left this morning for the south, Miami being the first stop scheduled.

‡At the Armory, Jan. 14th, 8:00 p. m., free stereopticon lecture on Civic Improvement. Local views a feature. 33-2t

The Glazer brothers are pleasing good houses at the Crystal theatre nightly with their musical act They play on a number of stringed instruments and sing a little.

‡AUTOMOBILE FOR CHARTER—Four cylinder Stevens-Duryea, hour or trip, call Morgan House, phone 110.

Huber Price, Miss Lydia Bronson, Mr Hurd and Miss Mary Simerall have returned to Winter Park, where they attend Rollins college, after spending the holidays with friends and relatives in this city and Ormond.

Remember the date, Jan. 14th Rev. Caroline Bartlett Crane lecture, at the Armory 33-2t

AULTMAN'S MID-WINTER.. SUIT SALE.......

$25 Suits Cut to	$15.50
$20 Suits Cut to	12.50
$18 Suits Cut to	10.50
$15 Suits Cut to	8.50
$15 Suits One Lot	7.45

To make room for New Spring Goods will close every suit in the house for the following LOW PRICES:

==M. B. AULTMAN,==

BEACH STREET PHONE 2

We give votes in the Bush-Safford Piano Contest.

Bond Lumber Company
MANUFACTURERS OF
Rough and Dressed Cypress Lumber,
Lath, Shingles, Flooring, Ceiling, Brick, Lime and Cement in Stock.
Office and Yards: East Coast Railway and Orange Avenue.
Phone 83 R. J. MALBY, Manager.

ATLANTIC MOTOR CAR COMPANY
No. 8 Beach Street, Daytona, Fla.
Automobiles and Gasoline Engines,
Diamond Tires, Bosch Magnetos and Spark Plugs.
Discounts Allowed the Trade
Secondhand Cars taken in part payment for New Autos.

JOB PRINTING

The Daily News office is thoroughly equipped for the execution of all classes of Job Printing. New presses, new type and first-class workmen enables this office to turn out the highest grade of work.

Let us figure on you next job of printing.

GOOD FOR 5 VOTES
IN THE
BUSH AND SAFFORD PIANO CONTEST

These votes cast for

Each issue the Daily News will publish one of these coupons. It must be voted within 7 days. January 6, 1909.

SPECIALTIES OF THE CONRAD GROCERY COMPANY

ARMOUR'S
Star Hams and Bacon
Simon Pure Lard in Pails

If you want to buy goods by the case we have in our warehouse over four car loads of Case Goods of First Quality.

"Pet Cream" Milk, Family size.... $3.50, Hotel $4.25
"Maryland Chief" Tomatoes, 2 doz. to case, 2s $2.00,
" " " " " 3s $2.50
Canned Peas or Corn, from $2.50 to $4.80 case, of two dozen
Also Succotash, String Beans, Lima Beans, Canned Fruits, etc.
Space will not permit us to name full line. Call and see and get prices.

CONRAD GROCERY COMPANY

JUST RECEIVED, FRESH LINES
Fancy Italian Prunelloes,
Figs, in Glass, stuffed with Cherries and Pecans,
Crystal Fruit in Fancy Boxes,
Large Silver Prunes, also Baby Prunes.
Dates stuffed in Glass Jars
Fancy Figs and Crystal Fruit, in wood boxes.

OUR DAILY MARKET QUOTATIONS:

Armour Star Ham	lb 16c.
" Picnic "	" 12½c
Naked Ham	" 14c.
Strip Bacon	18, 25, and 28c.
Armour's Simon Pure Lard, in pails,	3 lbs 55c., 5 lbs 85c., 10 lbs $1.60
Armour Sliced Star Ham, in cans,	30c.
Pillsbury Flour	per barrel $6.75
Granulated Sugar	100 lb 5.75
Elgin Butter, [illegible]	40c.
June Storage Butter in [illegible]	33c.
[illegible]	30c.
Eggs, fresh	35c.
Fox River Eggs	38c.
N. Y. State Cream Cheese	20c.
English Walnuts, Brazil, Almonds,	20c.
Florida Pecans	25c.
Extra Large Pecans	30c.
Shelled Almonds	60c.
Seeded Raisins	15c, 2 for 25c.
Currants	15c, 2 for 25c.
Malaga Cluster Raisins	25 and 30c.
Apricots, evaporated	lb 15c.
Peaches	15c.
Pears	25c.
Oranges	per dozen 15c.
Grape Fruit	each 5c.
Extra Fancy Apples	per peck 60c.
[illegible]	5c bunch
Beets	5c bunch
[illegible] Potatoes	per sack $2.75
Fresh Miami Tomatoes	20c qt.
Pines	10 and 15c each
Cranberries	25c quart
Egg Plants	10 and 15c.
Green Peppers	per doz. 30c.
Seedless Limes	per doz. 25c.

THE NATIONAL BISCUIT COMPANY'S
CAKES AND CRACKERS
EXCEL ALL OTHERS

TETLEY'S
TEA
INDIA & CEYLON

Tetley's Teas
India and Ceylon

Comes in packages with the name TETLEY on each. This name is synonymous with TEA PURITY as millions of tea drinkers will testify.